

BOLTS	RIVETS	WELDS	OTHERS
1/2"	3/4"	1/4"	1/2"
3/8"	1/2"	3/16"	3/4"
1/4"	3/8"	1/8"	1"
5/16"	1/2"	3/16"	1 1/4"
3/4"	3/4"	1/2"	1 1/2"
1"	1"	3/4"	2"
1 1/4"	1 1/4"	1"	2 1/2"
1 1/2"	1 1/2"	1 1/4"	3"
1 3/4"	1 3/4"	1 1/2"	3 1/2"
2"	2"	1 3/4"	4"
2 1/4"	2 1/4"	2"	4 1/2"
2 1/2"	2 1/2"	2 1/4"	5"
2 3/4"	2 3/4"	2 1/2"	5 1/2"
3"	3"	2 3/4"	6"
3 1/4"	3 1/4"	3"	6 1/2"
3 1/2"	3 1/2"	3 1/4"	7"
3 3/4"	3 3/4"	3 1/2"	7 1/2"
4"	4"	3 3/4"	8"
4 1/4"	4 1/4"	4"	8 1/2"
4 1/2"	4 1/2"	4 1/4"	9"
4 3/4"	4 3/4"	4 1/2"	9 1/2"
5"	5"	4 3/4"	10"
5 1/4"	5 1/4"	5"	10 1/2"
5 1/2"	5 1/2"	5 1/4"	11"
5 3/4"	5 3/4"	5 1/2"	11 1/2"
6"	6"	5 3/4"	12"
6 1/4"	6 1/4"	6"	12 1/2"
6 1/2"	6 1/2"	6 1/4"	13"
6 3/4"	6 3/4"	6 1/2"	13 1/2"
7"	7"	6 3/4"	14"
7 1/4"	7 1/4"	7"	14 1/2"
7 1/2"	7 1/2"	7 1/4"	15"
7 3/4"	7 3/4"	7 1/2"	15 1/2"
8"	8"	7 3/4"	16"
8 1/4"	8 1/4"	8"	16 1/2"
8 1/2"	8 1/2"	8 1/4"	17"
8 3/4"	8 3/4"	8 1/2"	17 1/2"
9"	9"	8 3/4"	18"
9 1/4"	9 1/4"	9"	18 1/2"
9 1/2"	9 1/2"	9 1/4"	19"
9 3/4"	9 3/4"	9 1/2"	19 1/2"
10"	10"	9 3/4"	20"
10 1/4"	10 1/4"	10"	20 1/2"
10 1/2"	10 1/2"	10 1/4"	21"
10 3/4"	10 3/4"	10 1/2"	21 1/2"
11"	11"	10 3/4"	22"
11 1/4"	11 1/4"	11"	22 1/2"
11 1/2"	11 1/2"	11 1/4"	23"
11 3/4"	11 3/4"	11 1/2"	23 1/2"
12"	12"	11 3/4"	24"
12 1/4"	12 1/4"	12"	24 1/2"
12 1/2"	12 1/2"	12 1/4"	25"
12 3/4"	12 3/4"	12 1/2"	25 1/2"
13"	13"	12 3/4"	26"
13 1/4"	13 1/4"	13"	26 1/2"
13 1/2"	13 1/2"	13 1/4"	27"
13 3/4"	13 3/4"	13 1/2"	27 1/2"
14"	14"	13 3/4"	28"
14 1/4"	14 1/4"	14"	28 1/2"
14 1/2"	14 1/2"	14 1/4"	29"
14 3/4"	14 3/4"	14 1/2"	29 1/2"
15"	15"	14 3/4"	30"
15 1/4"	15 1/4"	15"	30 1/2"
15 1/2"	15 1/2"	15 1/4"	31"
15 3/4"	15 3/4"	15 1/2"	31 1/2"
16"	16"	15 3/4"	32"
16 1/4"	16 1/4"	16"	32 1/2"
16 1/2"	16 1/2"	16 1/4"	33"
16 3/4"	16 3/4"	16 1/2"	33 1/2"
17"	17"	16 3/4"	34"
17 1/4"	17 1/4"	17"	34 1/2"
17 1/2"	17 1/2"	17 1/4"	35"
17 3/4"	17 3/4"	17 1/2"	35 1/2"
18"	18"	17 3/4"	36"
18 1/4"	18 1/4"	18"	36 1/2"
18 1/2"	18 1/2"	18 1/4"	37"
18 3/4"	18 3/4"	18 1/2"	37 1/2"
19"	19"	18 3/4"	38"
19 1/4"	19 1/4"	19"	38 1/2"
19 1/2"	19 1/2"	19 1/4"	39"
19 3/4"	19 3/4"	19 1/2"	39 1/2"
20"	20"	19 3/4"	40"
20 1/4"	20 1/4"	20"	40 1/2"
20 1/2"	20 1/2"	20 1/4"	41"
20 3/4"	20 3/4"	20 1/2"	41 1/2"
21"	21"	20 3/4"	42"
21 1/4"	21 1/4"	21"	42 1/2"
21 1/2"	21 1/2"	21 1/4"	43"
21 3/4"	21 3/4"	21 1/2"	43 1/2"
22"	22"	21 3/4"	44"
22 1/4"	22 1/4"	22"	44 1/2"
22 1/2"	22 1/2"	22 1/4"	45"
22 3/4"	22 3/4"	22 1/2"	45 1/2"
23"	23"	22 3/4"	46"
23 1/4"	23 1/4"	23"	46 1/2"
23 1/2"	23 1/2"	23 1/4"	47"
23 3/4"	23 3/4"	23 1/2"	47 1/2"
24"	24"	23 3/4"	48"
24 1/4"	24 1/4"	24"	48 1/2"
24 1/2"	24 1/2"	24 1/4"	49"
24 3/4"	24 3/4"	24 1/2"	49 1/2"
25"	25"	24 3/4"	50"
25 1/4"	25 1/4"	25"	50 1/2"
25 1/2"	25 1/2"	25 1/4"	51"
25 3/4"	25 3/4"	25 1/2"	51 1/2"
26"	26"	25 3/4"	52"
26 1/4"	26 1/4"	26"	52 1/2"
26 1/2"	26 1/2"	26 1/4"	53"
26 3/4"	26 3/4"	26 1/2"	53 1/2"
27"	27"	26 3/4"	54"
27 1/4"	27 1/4"	27"	54 1/2"
27 1/2"	27 1/2"	27 1/4"	55"
27 3/4"	27 3/4"	27 1/2"	55 1/2"
28"	28"	27 3/4"	56"
28 1/4"	28 1/4"	28"	56 1/2"
28 1/2"	28 1/2"	28 1/4"	57"
28 3/4"	28 3/4"	28 1/2"	57 1/2"
29"	29"	28 3/4"	58"
29 1/4"	29 1/4"	29"	58 1/2"
29 1/2"	29 1/2"	29 1/4"	59"
29 3/4"	29 3/4"	29 1/2"	59 1/2"
30"	30"	29 3/4"	60"
30 1/4"	30 1/4"	30"	60 1/2"
30 1/2"	30 1/2"	30 1/4"	61"
30 3/4"	30 3/4"	30 1/2"	61 1/2"
31"	31"	30 3/4"	62"
31 1/4"	31 1/4"	31"	62 1/2"
31 1/2"	31 1/2"	31 1/4"	63"
31 3/4"	31 3/4"	31 1/2"	63 1/2"
32"	32"	31 3/4"	64"
32 1/4"	32 1/4"	32"	64 1/2"
32 1/2"	32 1/2"	32 1/4"	65"
32 3/4"	32 3/4"	32 1/2"	65 1/2"
33"	33"	32 3/4"	66"
33 1/4"	33 1/4"	33"	66 1/2"
33 1/2"	33 1/2"	33 1/4"	67"
33 3/4"	33 3/4"	33 1/2"	67 1/2"
34"	34"	33 3/4"	68"
34 1/4"	34 1/4"	34"	68 1/2"
34 1/2"	34 1/2"	34 1/4"	69"
34 3/4"	34 3/4"	34 1/2"	69 1/2"
35"	35"	34 3/4"	70"
35 1/4"	35 1/4"	35"	70 1/2"
35 1/2"	35 1/2"	35 1/4"	71"
35 3/4"	35 3/4"	35 1/2"	71 1/2"
36"	36"	35 3/4"	72"
36 1/4"	36 1/4"	36"	72 1/2"
36 1/2"	36 1/2"	36 1/4"	73"
36 3/4"	36 3/4"	36 1/2"	73 1/2"
37"	37"	36 3/4"	74"
37 1/4"	37 1/4"	37"	74 1/2"
37 1/2"	37 1/2"	37 1/4"	75"
37 3/4"	37 3/4"	37 1/2"	75 1/2"
38"	38"	37 3/4"	76"
38 1/4"	38 1/4"	38"	76 1/2"
38 1/2"	38 1/2"	38 1/4"	77"
38 3/4"	38 3/4"	38 1/2"	77 1/2"
39"	39"	38 3/4"	78"
39 1/4"	39 1/4"	39"	78 1/2"
39 1/2"	39 1/2"	39 1/4"	79"
39 3/4"	39 3/4"	39 1/2"	79 1/2"
40"	40"	39 3/4"	80"
40 1/4"	40 1/4"	40"	80 1/2"
40 1/2"	40 1/2"	40 1/4"	81"
40 3/4"	40 3/4"	40 1/2"	81 1/2"
41"	41"	40 3/4"	82"
41 1/4"	41 1/4"	41"	82 1/2"
41 1/2"	41 1/2"	41 1/4"	83"
41 3/4"	41 3/4"	41 1/2"	83 1/2"
42"	42"	41 3/4"	84"
42 1/4"	42 1/4"	42"	84 1/2"
42 1/2"	42 1/2"	42 1/4"	85"
42 3/4"	42 3/4"	42 1/2"	85 1/2"
43"	43"	42 3/4"	86"
43 1/4"	43 1/4"	43"	86 1/2"
43 1/2"	43 1/2"	43 1/4"	87"
43 3/4"	43 3/4"	43 1/2"	87 1/2"
44"	44"	43 3/4"	88"
44 1/4"	44 1/4"	44"	88 1/2"
44 1/2"	44 1/2"	44 1/4"	89"
44 3/4"	44 3/4"	44 1/2"	89 1/2"
45"	45"	44 3/4"	90"
45 1/4"	45 1/4"	45"	90 1/2"
45 1/2"	45 1/2"	45 1/4"	91"
45 3/4"	45 3/4"	45 1/2"	91 1/2"
46"	46"	45 3/4"	92"
46 1/4"	46 1/4"	46"	92 1/2"
46 1/2"	46 1/2"	46 1/4"	93"
46 3/4"	46 3/4"	46 1/2"	93 1/2"
47"	47"	46 3/4"	94"
47 1/4"	47 1/4"	47"	94 1/2"
47 1/2"	47 1/2"	47 1/4"	95"
47 3/4"	47 3/4"	47 1/2"	95 1/2"
48"	48"	47 3/4"	96"
48 1/4"	48 1/4"	48"	96 1/2"
48 1/2"	48 1/2"	48 1/4"	97"
48 3/4"	48 3/4"	48 1/2"	97 1/2"
49"	49"	48 3/4"	98"
49 1/4"	49 1/4"	49"	98 1/2"
49 1/2"	49 1/2"	49 1/4"	99"
49 3/4"	49 3/4"	49 1/2"	99 1/2"
50"	50"	49 3/4"	100"
50 1/4"	50 1/4"	50"	100 1/2"
50 1/2"	50 1/2"	50 1/4"	101"
50 3/4"	50 3/4"	50 1/2"	101 1/2"
51"	51"	50 3/4"	102"
51 1/4"	51 1/4"	51"	102 1/2"
51 1/2"	51 1/2"	51 1/4"	103"
51 3/4"	51 3/4"	51 1/2"	103 1/2"
52"	52"	51 3/4"	104"
52 1/4"	52 1/4"	52"	104 1/2"
52 1/2"	52 1/2"	52 1/4"	105"
52 3/4"	52 3/4"	52 1/2"	105 1/2"
53"	53"	52 3/4"	106"
53 1/4"	53 1/4"	53"	106 1/2"
53 1/2"	53 1/2"	53 1/4"	107"
53 3/4"	53 3/4"	53 1/2"	107 1/2"
54"	54"	53 3/4"	108"
54 1/4"	54 1/4"	54"	108 1/2"
54 1/2"	54 1/2"	54 1/4"	109"
54 3/4"	54 3/4"	54 1/2"	109 1/2"
55"	55"	54 3/4"	110"
55 1/4"	55 1/4"	55"	110 1/2"
55 1/2"	55 1/2"	55 1/4"	111"
55 3/4"	55 3/4"	55 1/2"	111 1/2"
56"	56"	55 3/4"	112"
56 1/4"	56 1/4"	56"	112 1/2"
56 1/2"	56 1/2"	56 1/4"	113"
56 3/4"	56 3/4"	56 1/2"	113 1/2"
57"	57"	56 3/4"	114"
57 1/4"	57 1/4"	57"	114 1/2"
57 1/2"	57 1/2"	57 1/4"	115"
57 3/4"	57 3/4"	57 1/2"	115 1/2"
58"	58"	57 3/4"	116"
58 1/4"	58 1/4"	58"	116 1/2"
58 1/2"	58 1/2"	58 1/4"	117"
58 3/4"	58 3/4"	58 1/2"	117 1/2"
59"	59"	58 3/4"	118"
59 1/4"	59 1/4"	59"	118 1/2"
59 1/2"	59 1/2"	59 1/4"	119"
59 3/4"	59 3/4"	59 1/2"	119 1/2"
60"	60"	59 3/4"	120"
60 1/4"	60 1/4"	60"	120 1/2"
60 1/2"	60 1/2"	60 1/4"	121"
60 3/4"	60 3/4"	60 1/2"	121 1/2"
61"	61"	60 3/4"	122"
61 1/4"	61 1/4"	61"	122 1/2"
61 1/2"	61 1/2"	61 1/4"	123"
61 3/4"	61 3/4"	61 1/2"	123 1/2"
62"	62"	61 3/4"	124"
62 1/4"	62 1/4"	62"	124 1/2"
62 1/2"	62 1/2"	62 1/4"	125"
62 3/4"	62 3/4"	62 1/2"	125 1/2"
63"	63"	62 3/4"	126"
63 1/4"	63 1/4"	63"	126 1/2"
63 1/2"	63 1/2"	63 1/4"	127"
63 3/4"	63 3/4"	63 1/2"	127 1/2"
64"	64"	63 3/4"	128"
64 1/4"	64 1/4"	64"	128 1/2"
64 1/2"	64 1/2"	64 1/4"	129"
64 3/4"	64 3/4"	64 1/2"	129 1/2"
65"	65"	64 3/4"	130"
65 1/4"	65 1/4"	65"	130 1/2"
65 1/2"	65 1/2"	65 1/4"	131"
65 3/4"	65 3/4"	65 1/2"	131 1/2"
66"	66"	65 3/4"	132"
66 1/4"	66 1/4"	66"	132 1/2"
66 1/2"	66 1/2"	66 1/4"	133"
66 3/4"	66 3/4"	66 1/2"	133 1/2"
67"	67"	66 3/4"	134"
67 1/4"	67 1/4"	67"	134 1/2"
67 1/2"	67 1/2"	67 1/4"	135"
67 3/4"	67 3/4"	67 1/2"	135 1/2"
68"	68"	67 3/4"	136"
68 1/4"	68 1/4"	68"	136 1/2"
68 1/2"	68 1/2"	68 1/4"	

AMERICAN BRIDGE

UNITED STATES STEEL COMPANY

LINE	NO.	QTY	SHAPE	LENGTH	REMARKS	ORDERED	CALCULATED	LINE	NO.	QTY	SHAPE	LENGTH	REMARKS	ORDERED	CALCULATED
77	1	R	222 3/4	2 42	pbb101-G3A	21 5	41	1	60086	DNE 3948	Deduct				
78	1	R	222 3/4	2 72	pbb101-G3A	21 5	42	1	60496	DNE 3948	Deduct				
79	1	R	28 5/16	3 7	pbb101-G3A	21 5	43	1	ONE GIRDER-G3A, ONE GIRDER-G3A	6022 B	VC 3948				
80	1	R	28 5/16	3 104	pbb101-G3A	21 5	44	1	ONE GIRDER-G3A, ONE GIRDER-G3A	6011 2	VC 3948				
81	1	R	28 5/16	3 7	pbb101-G3A	21 5	45	1	4 Web R 7 1/2	45 02	1056	42 45			
82	1	R	28 5/16	3 87	pbb101-G3A	21 5	46	1	4 Web R 7 1/2	43 10	1057	42 45			
83	1	R	28 5/16	3 87	pbb101-G3A	21 5	47	1	4 Web R 7 1/2	31 87	1048	36 13			
84	1	R	28 5/16	3 87	pbb101-G3A	21 5	48	1	4 Web R 7 1/2	24 59	1051	28 92			
85	1	R	28 5/16	3 7	pbb101-G3A	21 5	49	1	8 1/2 B 6 3/4	20 62	107	61 17			
86	1	R	28 5/16	3 72	pbb101-G3A	21 5	50	1	8 1/2 B 6 3/4	87 41	108	59 08			
87	1	R	28 5/16	3 92	pbb101-G3A	21 5	51	1	8 1/2 B 6 3/4	56 08	111	37 83			
88	2	Fls	6 1/4	4 34	h101 G2A, G3A	25 1 3	52	1	8 1/2 B 6 3/4	56 0	1010	38 13			
89	2	Fls	6 1/4	4 34	h101 G2A, G3A	25 1 3	53	1	8 1/2 B 6 3/4	53 0	1079	31 52			
90	2	Fls	6 1/4	4 34	h101 G2A, G3A	25 1 3	54	1	8 1/2 B 6 3/4	48 11 1/2	1080	29 11			
91	2	Fls	6 1/4	4 34	h101 G2A, G3A	25 1 3	55	1	8 1/2 B 6 3/4	48 11 1/2	1080	29 11			
92	2	Fls	6 1/4	4 34	h101 G2A, G3A	25 1 3	56	1	8 1/2 B 6 3/4	48 11 1/2	1080	29 11			
93	2	Fls	6 1/4	4 34	h101 G2A, G3A	25 1 3	57	1	8 1/2 B 6 3/4	48 11 1/2	1080	29 11			
94	2	Fls	6 1/4	4 34	h101 G2A, G3A	25 1 3	58	1	8 1/2 B 6 3/4	48 11 1/2	1080	29 11			
95	2	Fls	6 1/4	4 34	h101 G2A, G3A	25 1 3	59	1	8 1/2 B 6 3/4	48 11 1/2	1080	29 11			
96	2	Fls	6 1/4	4 34	h101 G2A, G3A	25 1 3	60	1	8 1/2 B 6 3/4	48 11 1/2	1080	29 11			
97	2	Fls	6 1/4	4 34	h101 G2A, G3A	25 1 3	61	1	8 1/2 B 6 3/4	48 11 1/2	1080	29 11			
98	2	Fls	6 1/4	4 34	h101 G2A, G3A	25 1 3	62	1	8 1/2 B 6 3/4	48 11 1/2	1080	29 11			
99	2	Fls	6 1/4	4 34	h101 G2A, G3A	25 1 3	63	1	8 1/2 B 6 3/4	48 11 1/2	1080	29 11			
100	2	Fls	6 1/4	4 34	h101 G2A, G3A	25 1 3	64	1	8 1/2 B 6 3/4	48 11 1/2	1080	29 11			
101	2	Fls	6 1/4	4 34	h101 G2A, G3A	25 1 3	65	1	8 1/2 B 6 3/4	48 11 1/2	1080	29 11			
102	2	Fls	6 1/4	4 34	h101 G2A, G3A	25 1 3	66	1	8 1/2 B 6 3/4	48 11 1/2	1080	29 11			
103	2	Fls	6 1/4	4 34	h101 G2A, G3A	25 1 3	67	1	8 1/2 B 6 3/4	48 11 1/2	1080	29 11			
104	2	Fls	6 1/4	4 34	h101 G2A, G3A	25 1 3	68	1	8 1/2 B 6 3/4	48 11 1/2	1080	29 11			

BILL CONTINUED-SHEET 101F

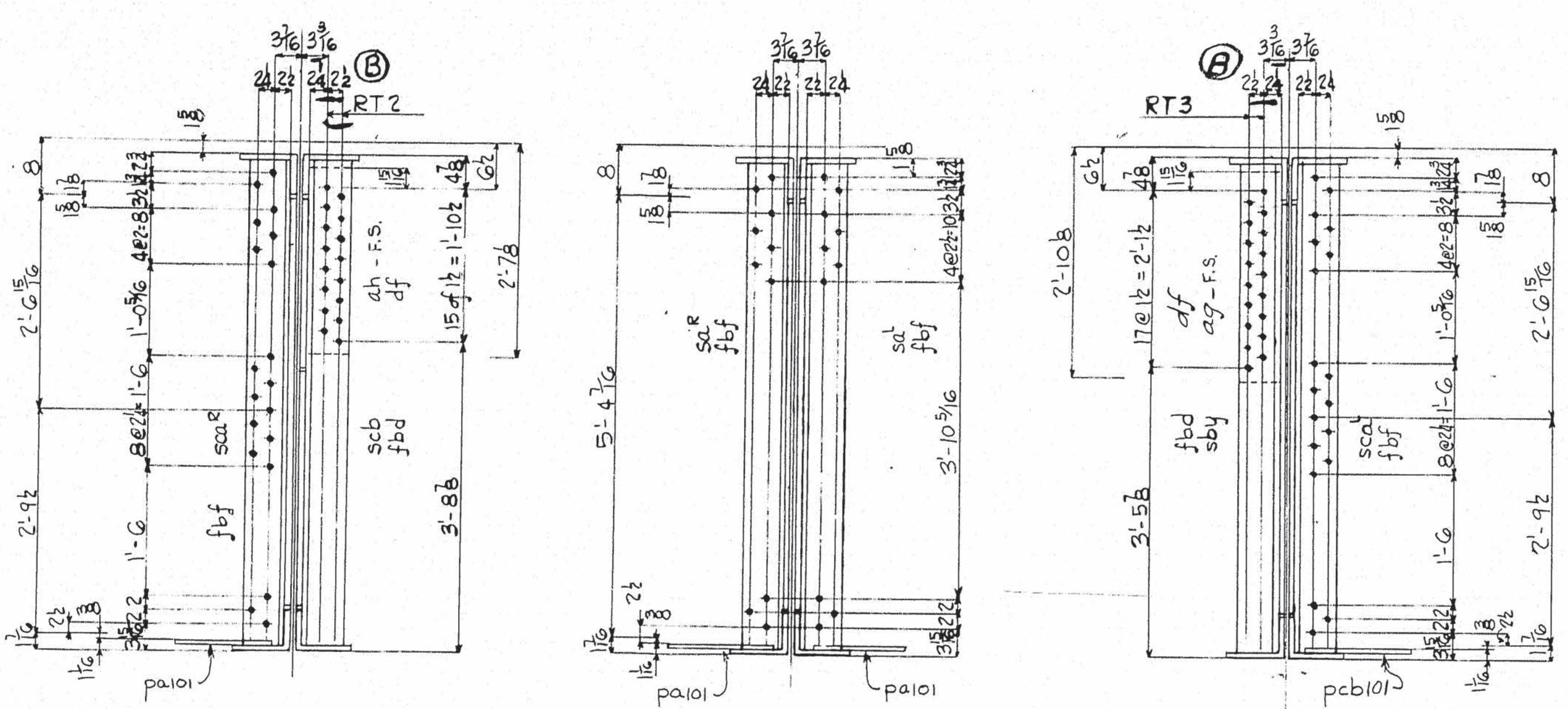

SECTION A-G1A

SECTION A-G2A, G3A

SECTION A-G4A

SECTION B-G3A

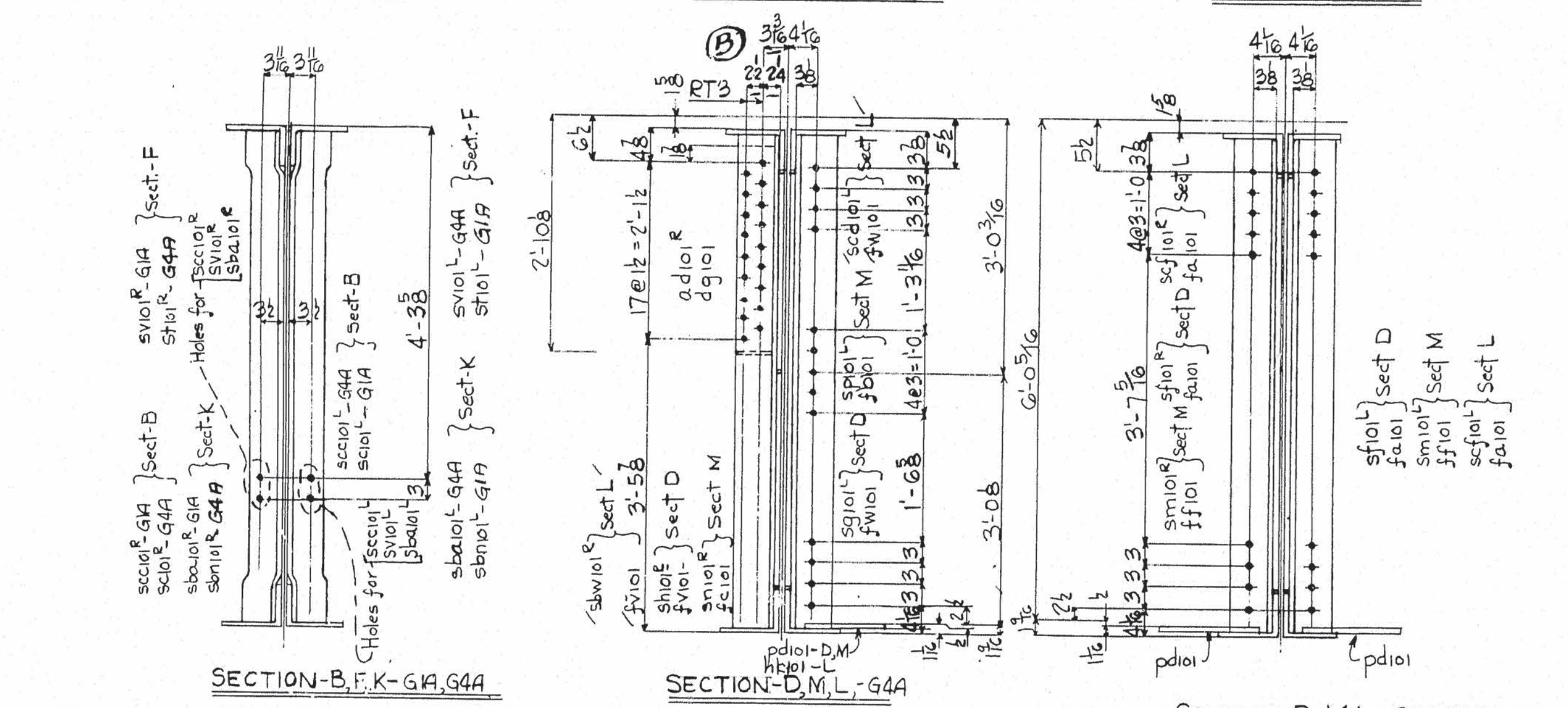

SECTION B-G1A

SECTION B-G2A, G3A

SECTION B-G4A

SECTION C-G3A

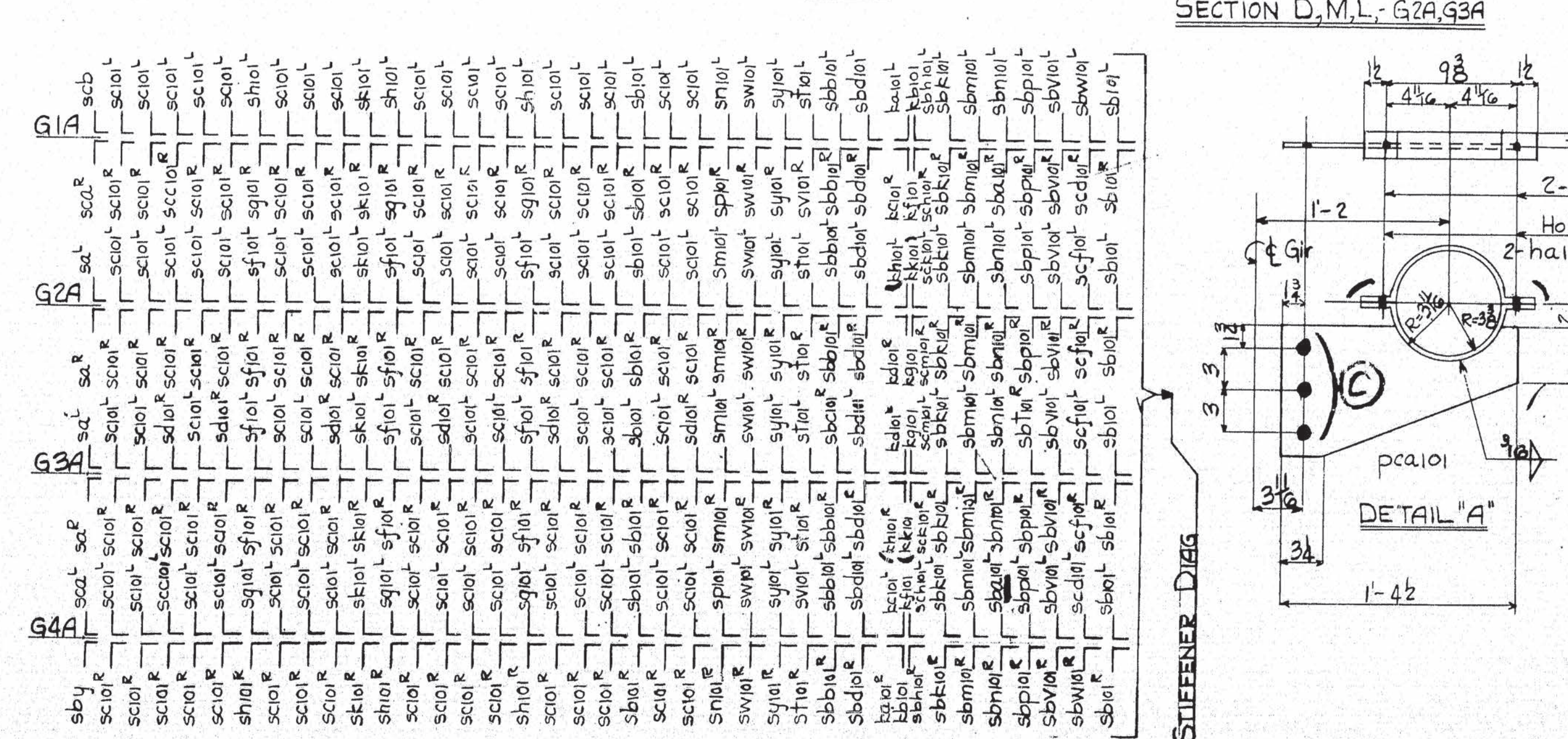

SECTION D-G1A

SECTION D-G2A, G3A

SECTION D-G4A

SECTION E-G3A

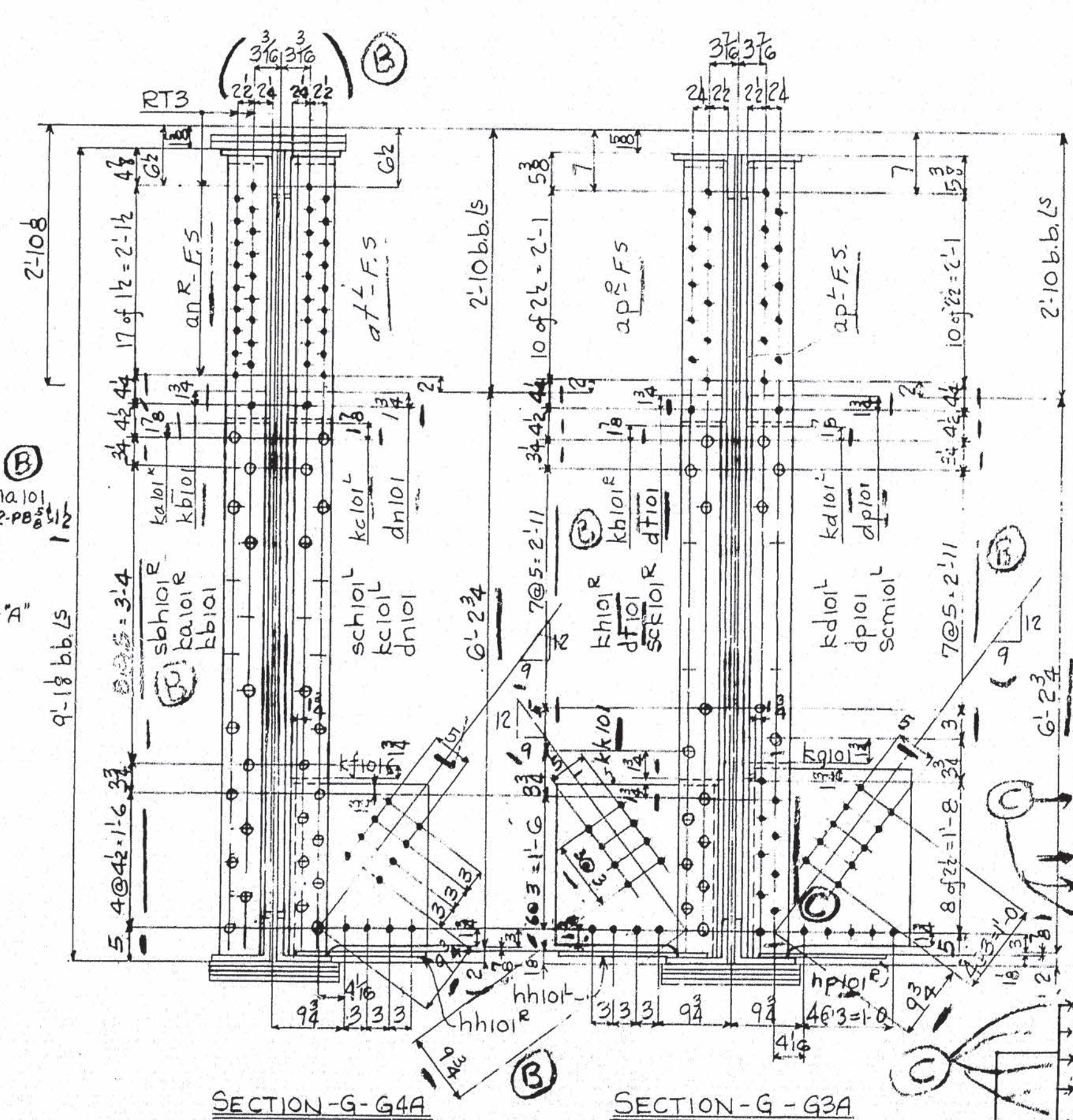

SECTION G-G1A

SECTION G-G2A, G3A

SECTION G-G4A

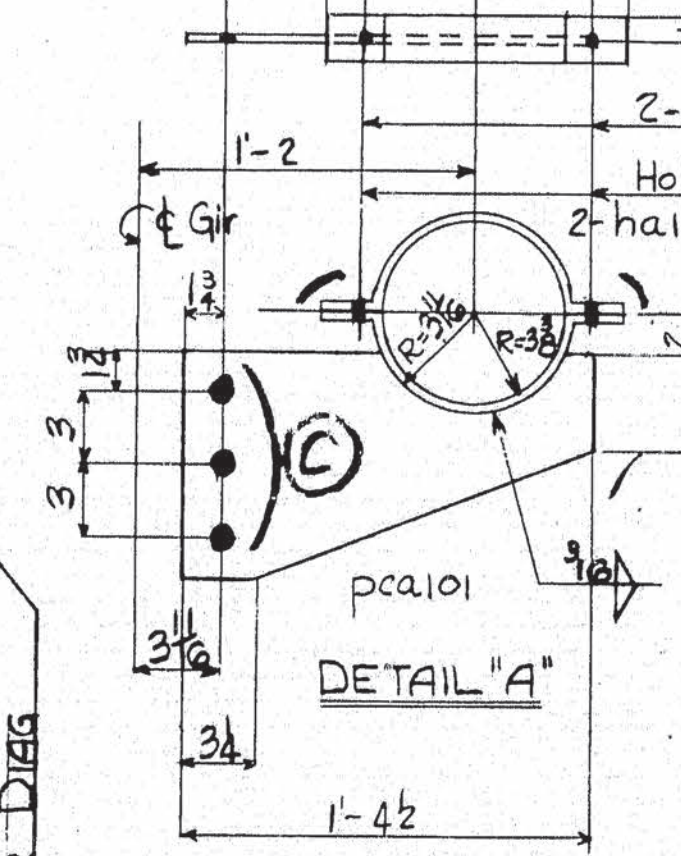

DETAIL 'A'

STATE OF MAINE
STATE HIGHWAY COMMISSION
BANGOR-BREWER BRIDGE
PENOBSCOT RIVER
BANGOR-MAINE

WORK FABRICATED AT AMERICAN BRIDGE PLANT
IN CHARGE OF E.B. MARKS
DRAWN BY W.J.P. DATE 9-22-53
DRAWN CHECKED BY FEL DATE 1-29-54
ORDER NO. Q4150 SHEET NO. 101EF

WELDING

62-170

AMERICAN BRIDGE COMPANY

LINE	ITEM	QTY	UNIT	SHAPE	SIZE	LENGTH	ASSEMBLY MARK	REMARKS	ORDERED	ITEM	QUANTITY	UNIT	WEIGHT	PRICE
1	4	108	ft	FP										
2	4	108	ft	FP										
3	4	108	ft	FP										
4	4	108	ft	FP										
5	4	108	ft	FP										
6	4	108	ft	FP										
7	4	108	ft	FP										
8	4	108	ft	FP										
9	4	108	ft	FP										
10	4	108	ft	FP										
11	4	108	ft	FP										
12	4	108	ft	FP										
13	4	108	ft	FP										
14	4	108	ft	FP										
15	4	108	ft	FP										
16	4	108	ft	FP										
17	4	108	ft	FP										
18	4	108	ft	FP										
19	4	108	ft	FP										
20	4	108	ft	FP										
21	4	108	ft	FP										
22	4	108	ft	FP										
23	4	108	ft	FP										
24	4	108	ft	FP										
25	4	108	ft	FP										
26	4	108	ft	FP										
27	4	108	ft	FP										
28	4	108	ft	FP										
29	4	108	ft	FP										
30	4	108	ft	FP										
31	4	108	ft	FP										
32	4	108	ft	FP										
33	4	108	ft	FP										
34	4	108	ft	FP										
35	4	108	ft	FP										
36	4	108	ft	FP										
37	4	108	ft	FP										
38	4	108	ft	FP										
39	4	108	ft	FP										
40	4	108	ft	FP										
41	4	108	ft	FP										
42	4	108	ft	FP										
43	4	108	ft	FP										
44	4	108	ft	FP										
45	4	108	ft	FP										
46	4	108	ft	FP										
47	4	108	ft	FP										
48	4	108	ft	FP										
49	4	108	ft	FP										
50	4	108	ft	FP										
51	4	108	ft	FP										
52	4	108	ft	FP										
53	4	108	ft	FP										
54	4	108	ft	FP										
55	4	108	ft	FP										
56	4	108	ft	FP										
57	4	108	ft	FP										
58	4	108	ft	FP										
59	4	108	ft	FP										
60	4	108	ft	FP										
61	4	108	ft	FP										
62	4	108	ft	FP										
63	4	108	ft	FP										
64	4	108	ft	FP										
65	4	108	ft	FP										
66	4	108	ft	FP										
67	4	108	ft	FP										
68	4	108	ft	FP										
69	4	108	ft	FP										
70	4	108	ft	FP										
71	4	108	ft	FP										
72	4	108	ft	FP										
73	4	108	ft	FP										
74	4	108	ft	FP										
75	4	108	ft	FP										
76	4	108	ft	FP										
77	4	108	ft	FP										
78	4	108	ft	FP										
79	4	108	ft	FP										
80	4	108	ft	FP										
81	4	108	ft	FP										
82	4	108	ft	FP										
83	4	108	ft	FP										
84	4	108	ft	FP										
85	4	108	ft	FP										
86	4	108	ft	FP										
87	4	108	ft	FP										
88	4	108	ft	FP										
89	4	108	ft	FP										
90	4	108	ft	FP										
91	4	108	ft	FP										
92	4	108	ft	FP										

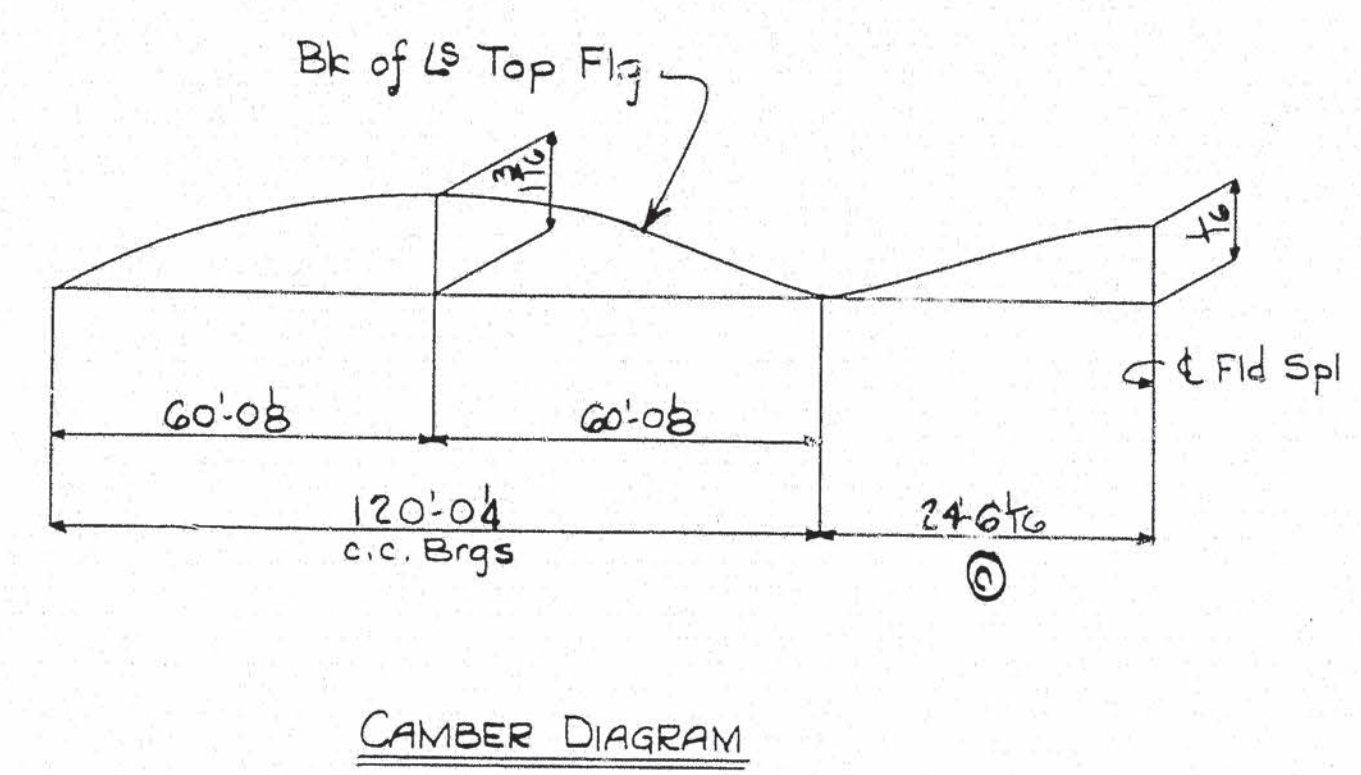
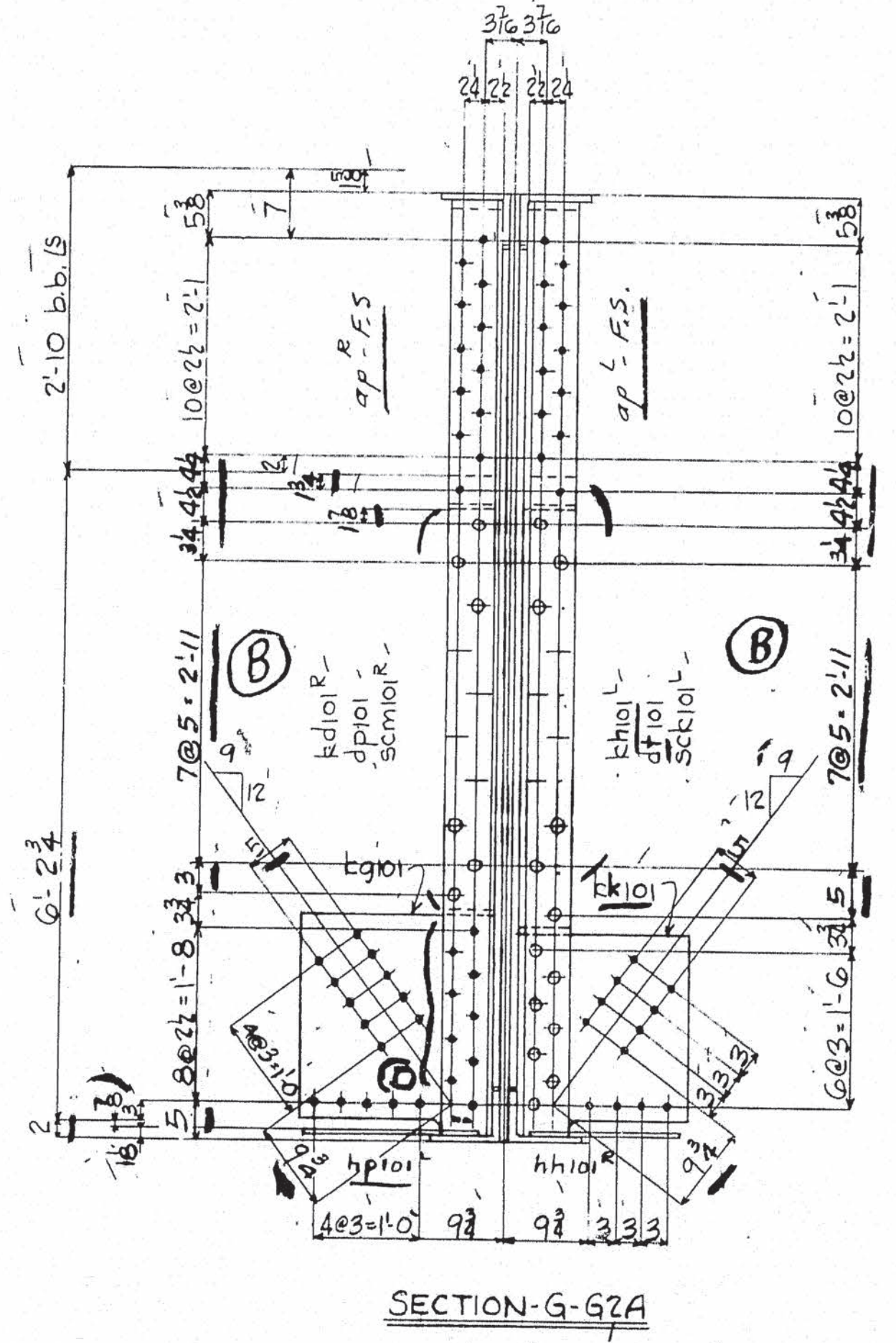
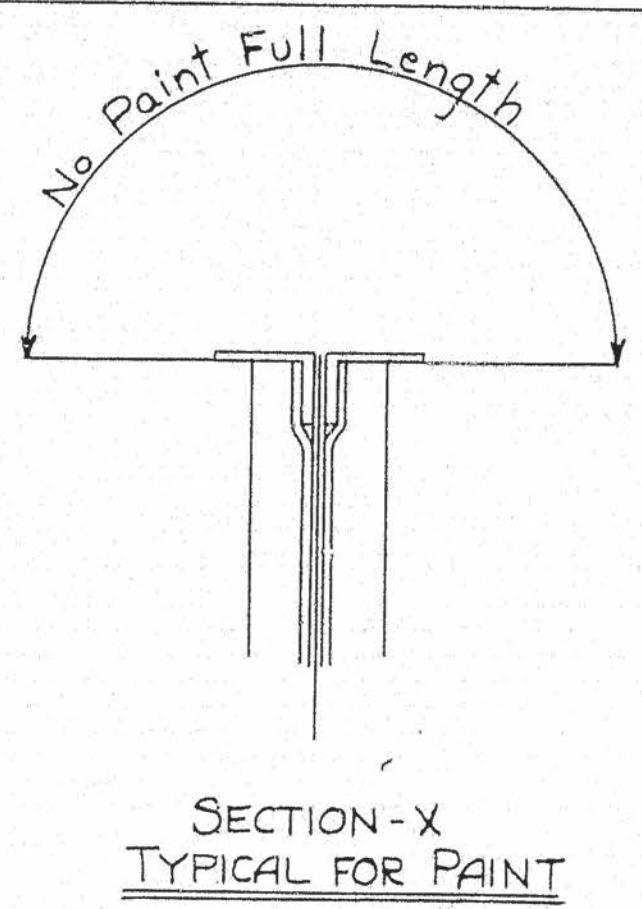
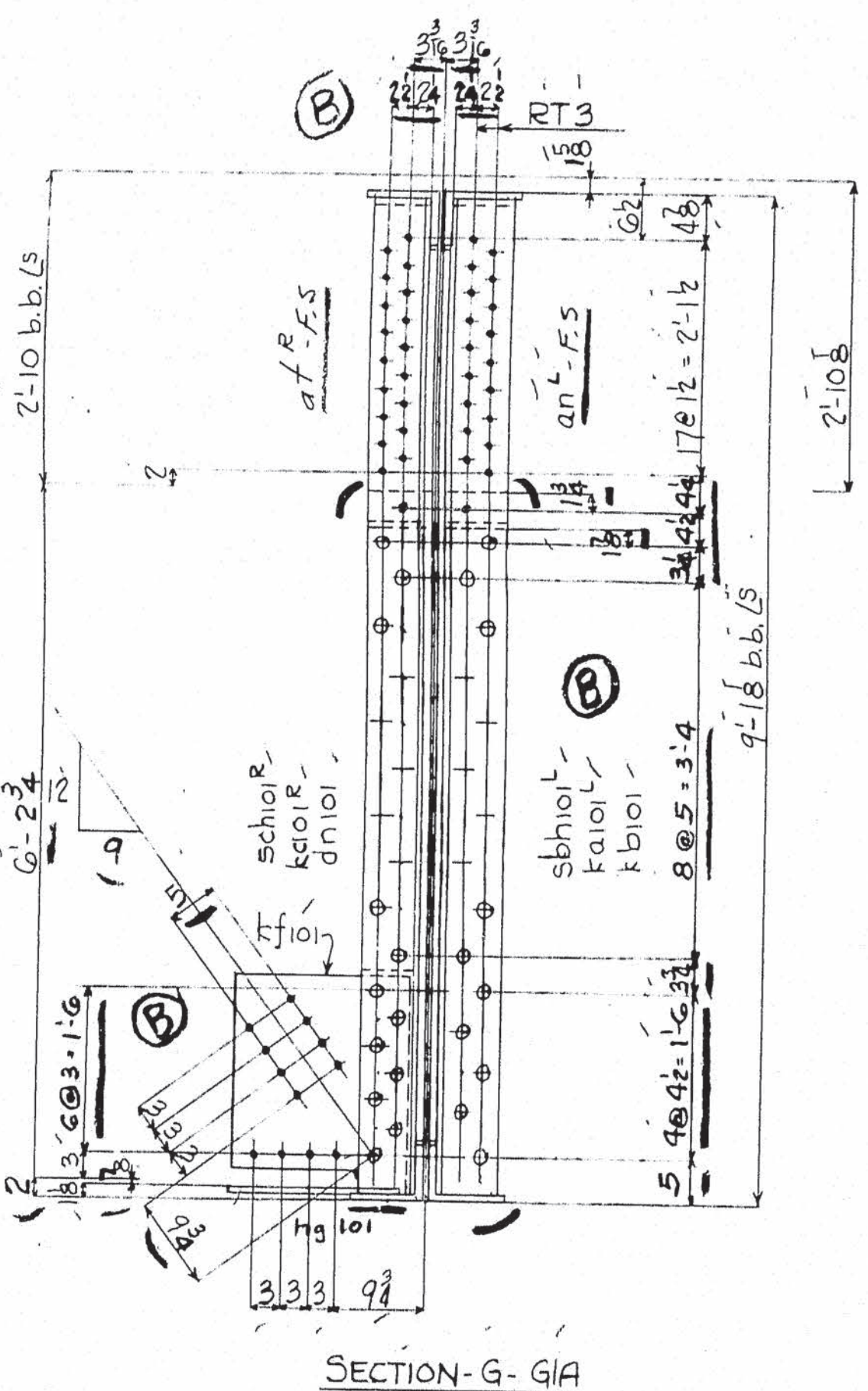
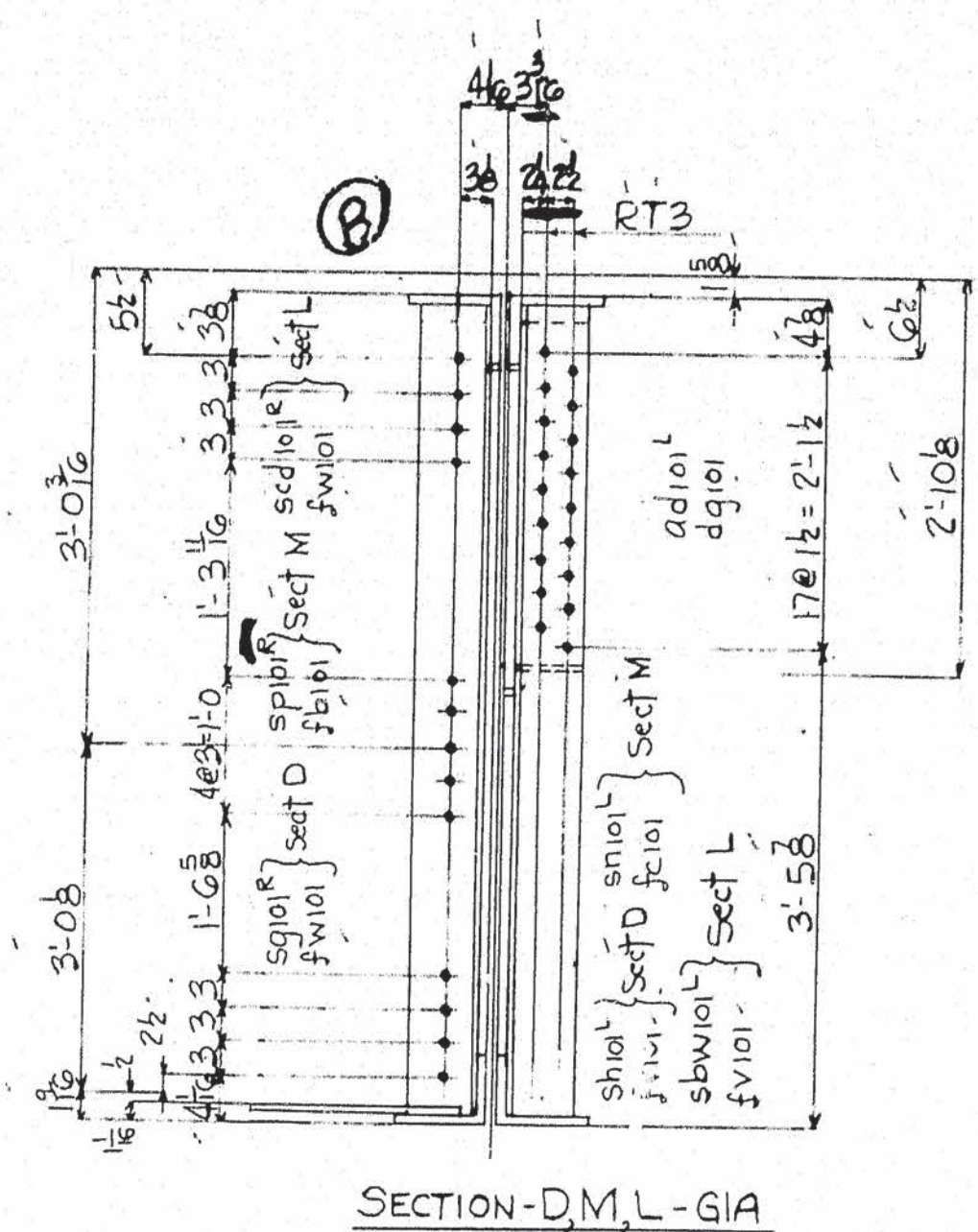

NOTES

SPECIFICATIONS - Maine State Highway Commission 1945 and special Provisions.
MATERIAL - O.H. Steel A.S.T.M. A7-52T
RIVETS - 3/4" Holes - 1/2" Unless Noted
WORKMANSHIP - Holes in material thicker than the diameter of the rivet shall be drilled.
 Holes in main material, including holes at splices, in bearing stiffeners and splice plates to be subpunched or subdrilled 1/4" and reamed to size.
 Holes marked RT to be subpunched or subdrilled 1/4" and reamed to size to a metal template.
 Holes marked RA to be subpunched or subdrilled 1/4" and reamed to size while connecting members are assembled to cambered position. (See Sheet E102)
 Connecting members to be match marked.
 Fillers and splice plates under stiffeners to fit within 1/8" of flange angles.
 B.E. indicates bearing end of stiffeners.
PAINT - YES, Except as shown in Section X
SHOP CONTACT SURFACES - No.

LINE	ITEM	QTY	UNIT	SHAPE	SIZE	LENGTH	ASSEMBLY MARK	REMARKS	ORDERED	ITEM	QUANTITY	UNIT	WEIGHT	PRICE
68	1	22 1/2	2	OK				pc101G3A	14	S			34	
69	3	17 1/2	2	0				pd101G2A	6	S			31	
70	3	17 1/2	2	0				pd101G3A	6	S			31	
71	1	17 1/2	1	11 1/2				hb101G2A	10	S			26	
72	1	17 1/2	1	11 1/2				hb101G3A	10	S			26	
73	1	30 3/4	4	6	at curved			hb101G2A	56	S			118	
74	1	30 3/4	4	6	at curved			hb101G3A	56	S			118	
75	1	24 3/4	3	6	at curved			hb101G2A	29	S			79	
76	1	24 3/4	3	6	at curved			hb101G3A	29	S			79	
77	1	17 1/2	1	10				hb101G2A	10	S			24	
78	1	17 1/2	1	10				hb101G3A	10	S			24	
79	1	22 1/2	2	2	Finl			kg101G2A	6	S			65	
80	1	22 1/2	2	2	Finl			kg101G3A	6	S			65	
81								Paint	Others				242	
82								Paint	GIA				241	
83														
84														
85														
86														
87														
88														
89														
90														
91														
92														

SHEET 301 WORKS WITH THIS SHEET

LIFTING WT=32 TONS G3 wld.
 STATE OF MAINE
 STATE HIGHWAY COMMISSION
 BANGOR-BREWER BRIDGE
 PENOBSCOT RIVER
 BANGOR, MAINE
 Sheet Total: 225125
 AMERICAN BRIDGE COMPANY
 DRAWINGS MADE AT TRENTON PLANT
 WORK FABRICATED AT AMBRIDGE PLANT
 IN CHARGE OF E.B. MARKS
 DRAW. MADE BY W.J.P. DATE 1-29-54
 DRAW. CHECKED BY FEL DATE 1-29-54
 ORDER NO. 94150 SHEET NO. 101F
 REVISIONS
 MR. 104, 105, 106
 62-171

AMERICAN BRIDGE

LINE	ITEM	MATERIAL	ASSEMBLY	REMARKS	ORDERED	CALCULATED
1				Detail		
2						
3						
4						
5						
6						
7						
8						
9						
10						
11						
12						
13						
14						
15						
16						
17						
18						
19						
20						
21						
22						
23						
24						
25						
26						
27						
28						
29						
30						
31						
32						
33						
34						
35						
36						
37						
38						
39						
40						
41						
42						
43						
44						
45						
46						
47						
48						
49						
50						
51						
52						
53						
54						
55						
56						
57						
58						
59						
60						
61						
62						
63						
64						
65						
66						
67						

DIVISIONS

5 4 3 2 1

2 2 2

4 CROSS FRAMES CF4

4 CROSS FRAMES CF8

8 WEB R 33 1/2 x 3 1/2 x 9 1/2

16 L 4 3/8 x 7 1/2

16 L 4 3/8 x 8 3/4

16 L 4 3/8 x 2 3/4

8 R 2 3/4 x 2 3/4

4 FILL 2 3/4 x 2 3/4

16 DIAGONALS D1

16 STCB 14 5/8 x 6 1/2

12 DIAGONALS D2

12 ATCB 14 5/8 x 4 3/8

12 R 10 1/2 x 1 1/2

4 CROSS FRAMES CF15

4 CROSS FRAMES CF16

19 CROSS FRAMES CF5

27 ATCB 17 1/2 x 7 1/2

19 ATCB 17 1/2 x 8 3/4

54 L 4 3/8 x 6 1/2

27 L 4 3/8 x 5 3/4

54 R 18 3/4 x 1 1/2

27 R 9 1/2 x 1 1/2

27 R 14 1/2 x 1 1/2

54 R 12 1/2 x 1 1/2

8 ATCB 17 1/2 x 3 1/2

2 STRUTS-S26

2 STRUTS-S27

2 STRUTS-S28

2 STRUTS-S29

8 STCB 33 1/2 x 8 3/4

2 FILL db 526

2 FILL dc 527

4 FILL dc 528

2 FILL dd 529

2 FILL dfr 528

4 FILL dfl 528 & 529

Sheet Total 26475

CROSS FRAMES DIV. 1-2-3-4-5

NOTES:
SPECIFICATIONS: MAINE STATE HIGHWAY COMMISSION 1945
AND SPECIAL PROVISIONS.
MATERIAL: O.H. STEEL A.S.T.M. A7-52T
RIVETS: 3/8"
HOLES: 1 1/8"
WORKMANSHIP: Holes marked RT to be subpunched
or subdrilled & reamed to size to a metal template.
PAINT: Yes Except as noted.
SHOP CONTACT SURFACES: No.

STATE OF MAINE
STATE HIGHWAY COMMISSION
BANGOR-BREWER BRIDGE
OVER PENOBSCOT RIVER
BANGOR, MAINE
AMERICAN BRIDGE
DIVISION

DRAWINGS MADE AT TRENTON PLANT
WORK FABRICATED AT AMERICAN BRIDGE PLANT
IN CHARGE OF E.B. MARKS
DRAW. MADE BY S.H.C. DATE 7-9-53
DRAW. CHECKED BY S.H.C. DATE 7-11-53
ORDER NO. 4150 SHEET NO. 103

REVISIONS

101-102

Weld
62-173

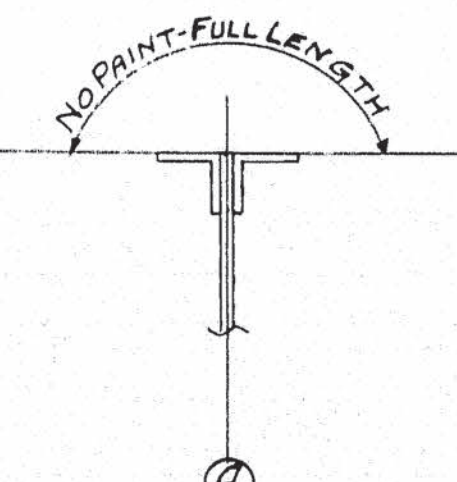
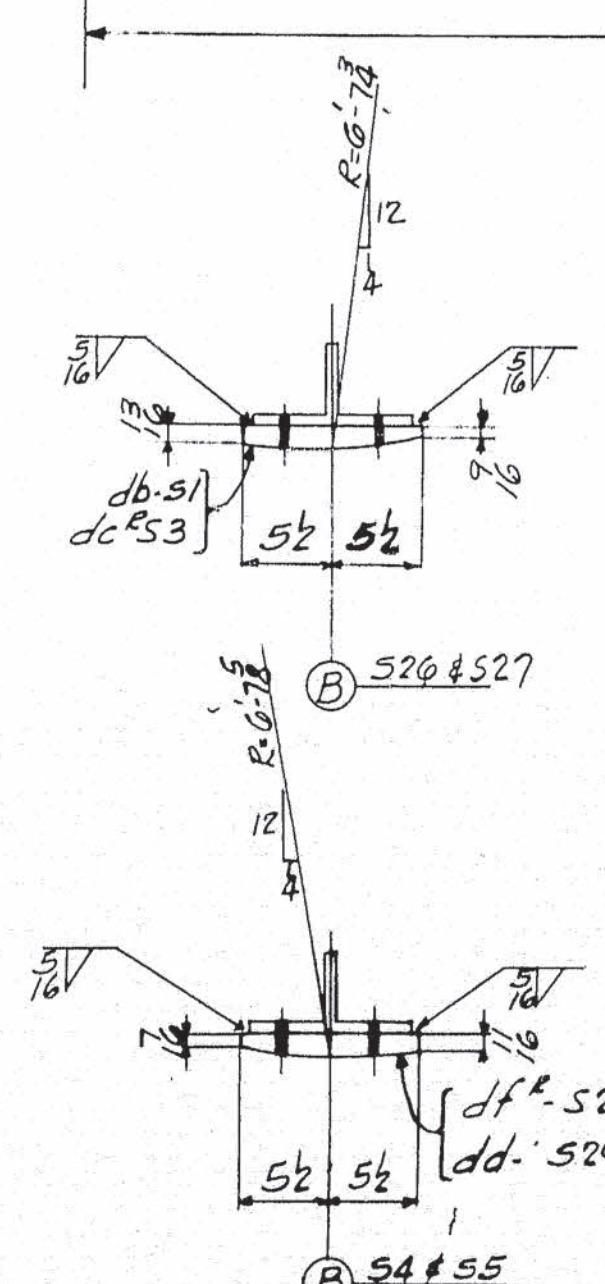
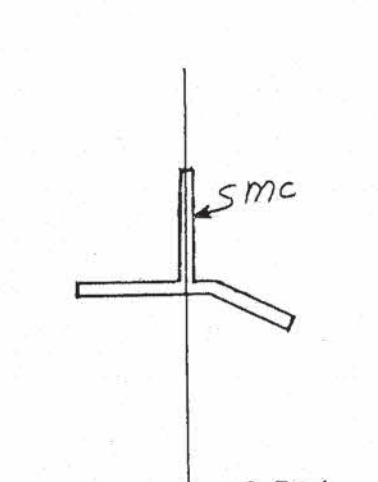
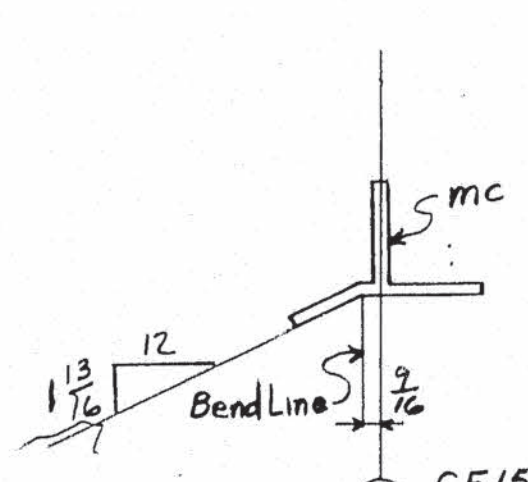
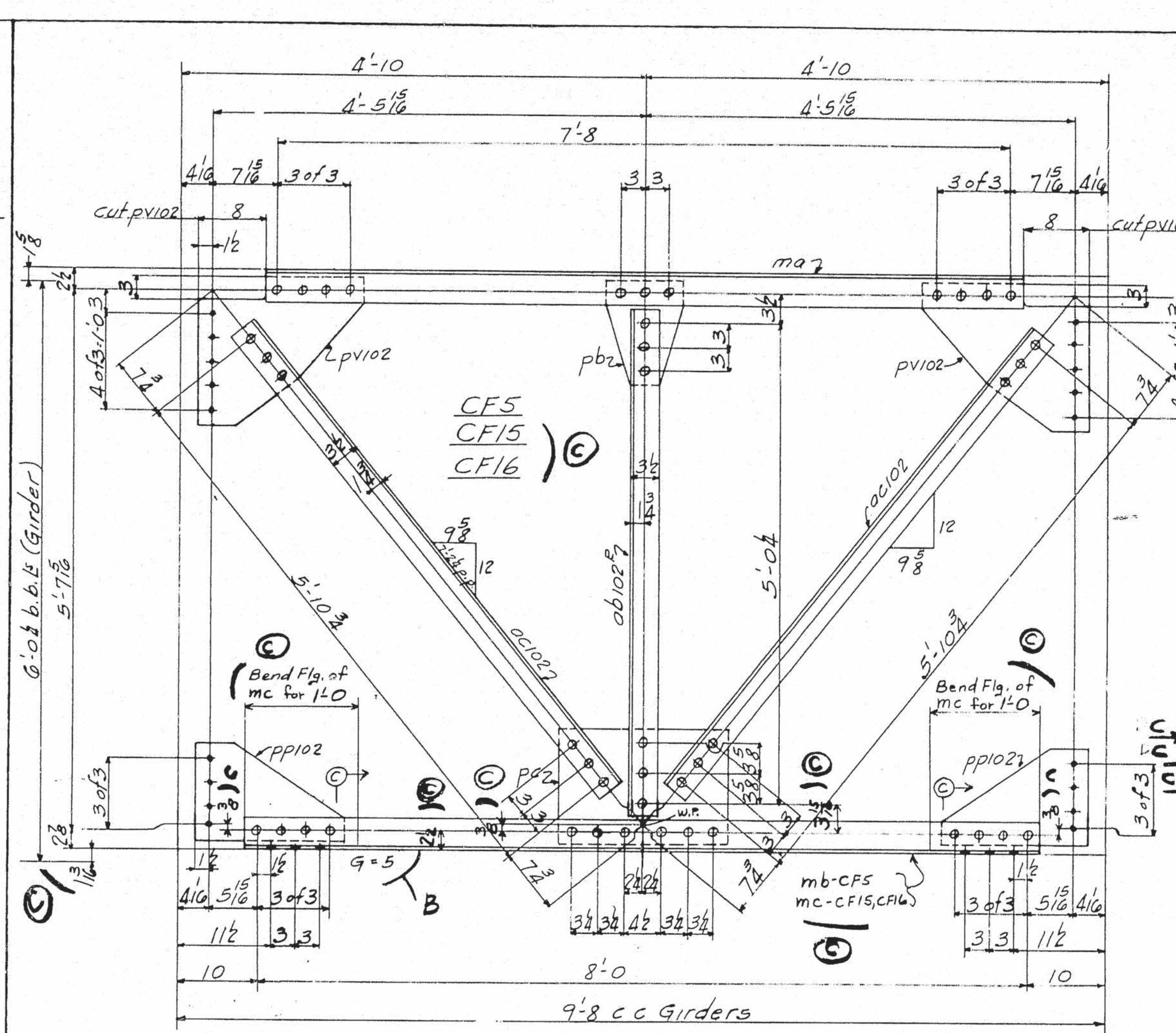
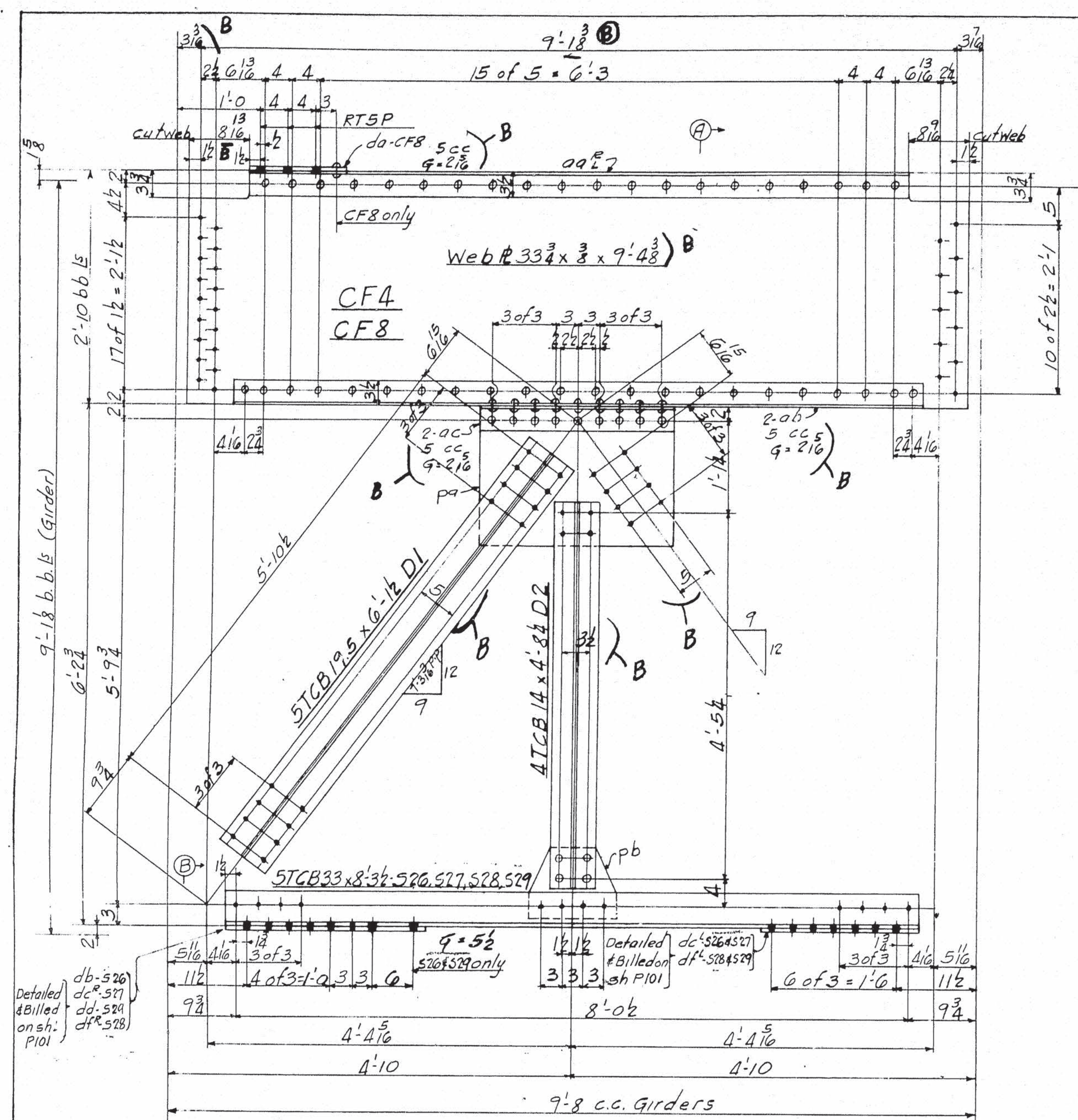

LINE	ITEM	QTY	UNIT	REMARKS
1				
2				
3				
4				
5				
6				
7				
8				
9				
10				
11				
12				
13				
14				
15				
16				
17				
18				
19				
20				
21				
22				
23				
24				
25				
26				
27				
28				
29				
30				
31				
32				
33				
34				
35				
36				
37				
38				
39				
40				
41				
42				
43				
44				
45				
46				
47				
48				
49				
50				
51				
52				
53				
54				
55				
56				
57				
58				
59				
60				
61				
62				
63				
64				
65				
66				
67				

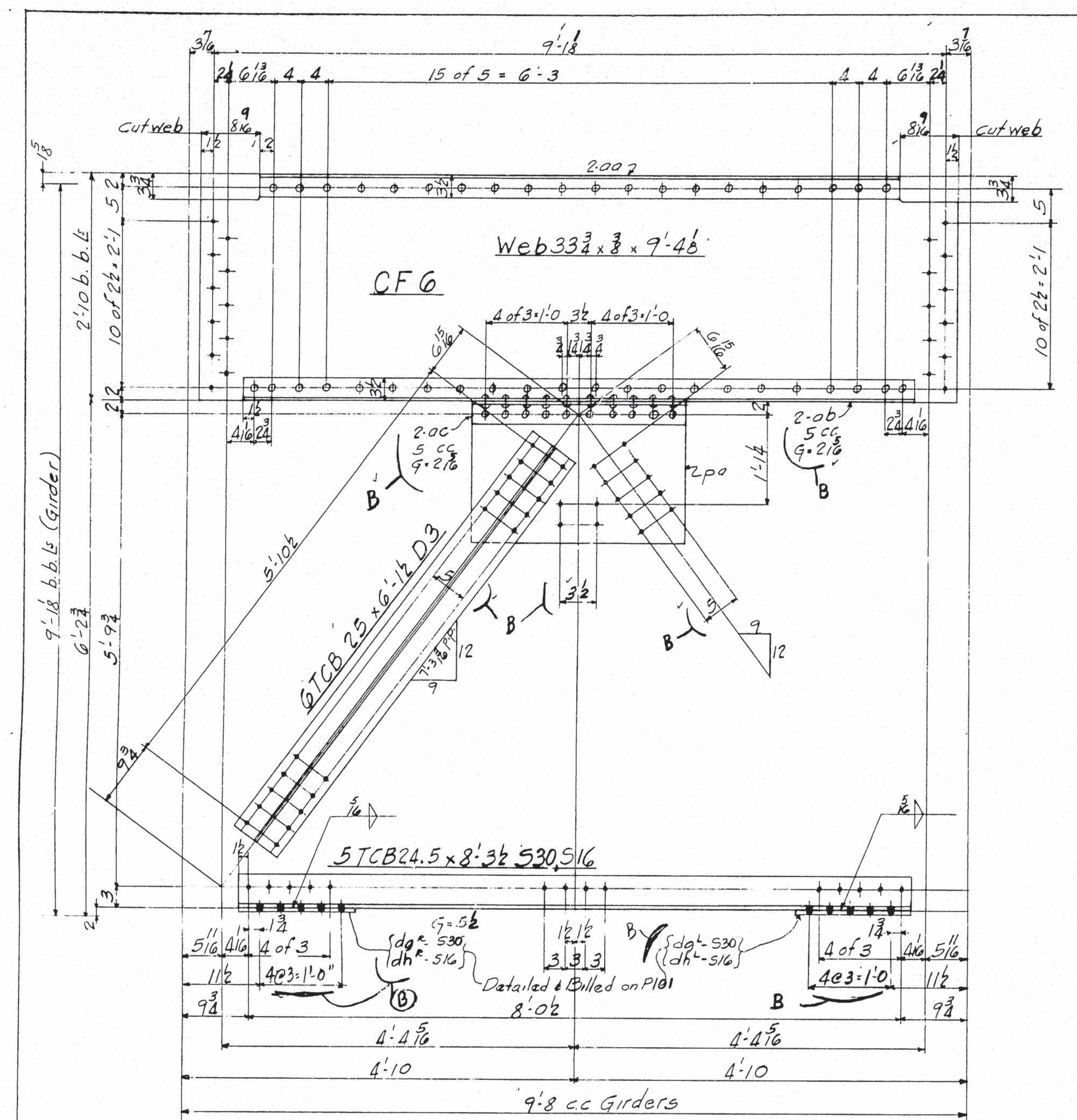

LINE	ITEM	QTY	UNIT	REMARKS	ORDERED	CALCULATED
1						
2						
3						
4						
5						
6						
7						
8						
9						
10						
11						
12						
13						
14						
15						
16						
17						
18						
19						
20						
21						
22						
23						
24						
25						
26						
27						
28						
29						
30						
31						
32						
33						
34						
35						
36						
37						
38						
39						
40						
41						
42						
43						
44						
45						
46						
47						
48						
49						
50						
51						
52						
53						
54						
55						
56						
57						
58						
59						
60						
61						
62						
63						
64						
65						
66						
67						

NOTES:
 Specifications: Maine State Highway Comm'n. 1945
 and Special Provisions
 Material: g.H. Steel A.S.T.M. A7-52T
 Holes: 1/8"
 Rivets: 3/4"
 Paint: Yes
 Shop Contact Surfaces: No
 D (Spacing not given = 3")

CROSS FRAMES
 STATE OF MAINE
 STATE HIGHWAY COMMISSION
 BANGOR-BREWER BRIDGE
 OVER PENOBSCOT RIVER
 BANGOR, MAINE
 AMERICAN BRIDGE
 DRAWINGS MADE AT TRENTON PLANT
 WORK FABRICATED AT AMBRIDGE PLANT
 IN CHARGE OF E.B. MARKS
 DRAW. MADE BY J.R.C. DATE 9-10-53
 DRAW. CHECKED BY J.R.C. DATE 2-12-54
 ORDER No. Q4150 SHEET No. 104

DRAWING WITH BILL AMERICAN BRIDGE

UNITED STATES STEEL COMPANY

LINE	ITEM	QTY	UNIT	MATERIAL	LENGTH	ASSEMBLY MARK	REMARKS	ORDERED	CALCULATED
				SHAPE	Feet			ITEM	WEIGHT
1									
2									
3									
4									
5									
6									
7									
8									
9									
10									
11									
12									
13									
14									
15									
16									
17									
18									
19									
20									
21									
22									
23									
24									
25									
26									
27									
28									
29									
30									
31									
32									
33									
34									
35									
36									
37									
38									
39									
40									
41									
42									
43									
44									
45									
46									
47									
48									
49									
50									
51									
52									
53									
54									
55									
56									
57									
58									
59									
60									
61									
62									
63									
64									
65									
66									
67									

LATERAL BRACING

STATE OF MAINE
STATE HIGHWAY COMMISSION
BANGOR-BREWER BRIDGE
OVER PENOBSCOT RIVER
BANGOR, MAINE

AMERICAN BRIDGE

DRAWINGS MADE AT TRENTON PLANT

WORK FABRICATED AT AMBRIDGE PLANT

IN CHARGE OF E.B. MARKS

DRAW. MADE BY G.P.C. DATE 7-21-53

DRAW. CHECKED BY G.P.C. DATE 2-10-54

REVISIONS

ORDER NO. Q4150

SHEET NO. 105

PAINT: YES

Mr. M. 103

62-175

NOTES:

SPECIFICATIONS: MAINE STATE HIGHWAY
COMMISSION 1945 AND SPECIAL PROVISIONS

MATERIAL: O.H. STEEL A.S.T.M. A7-52T

HOLES: 1/8"

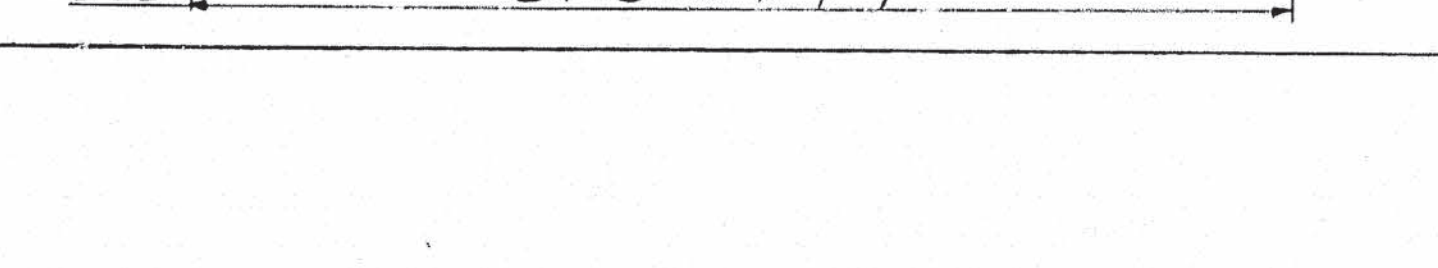
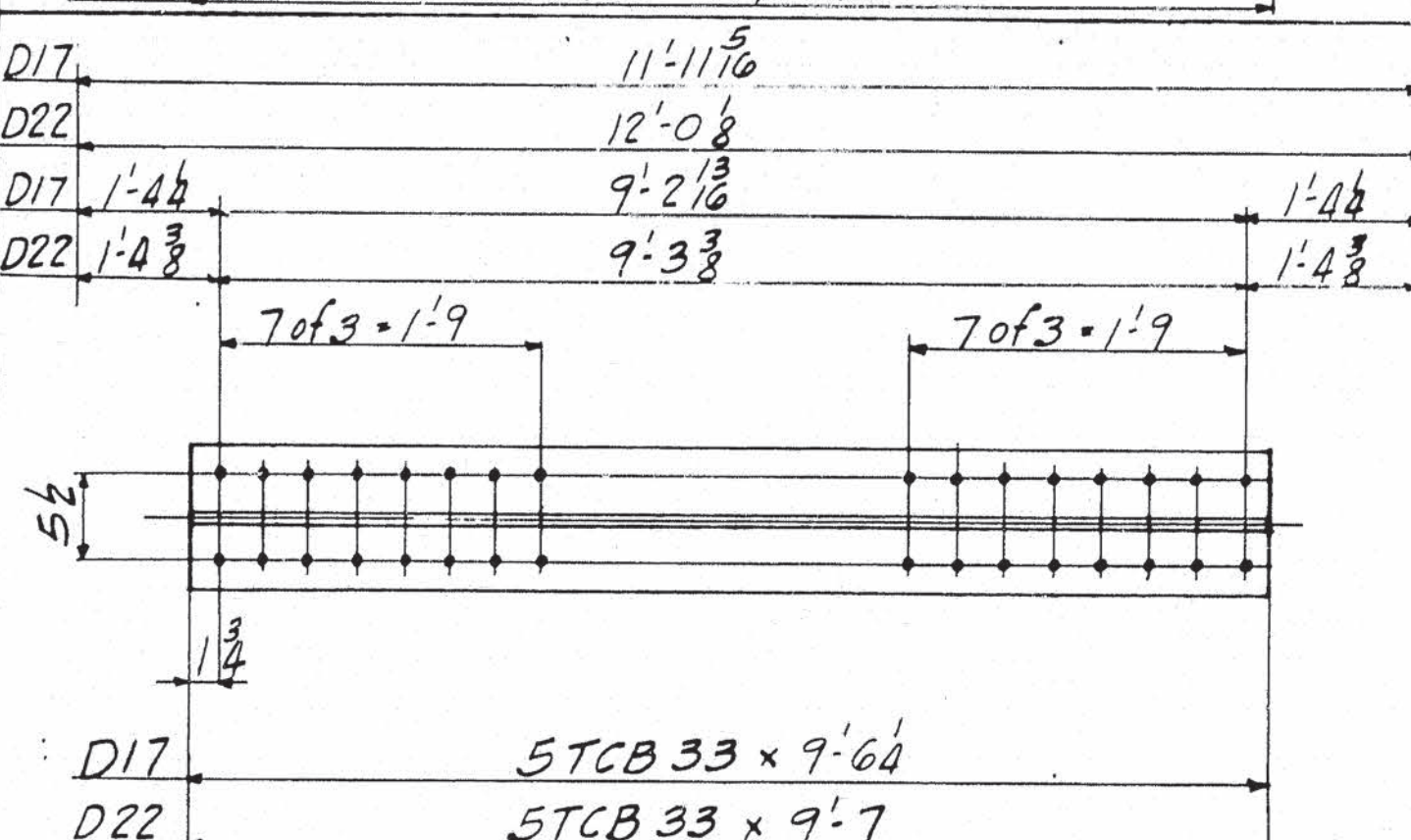
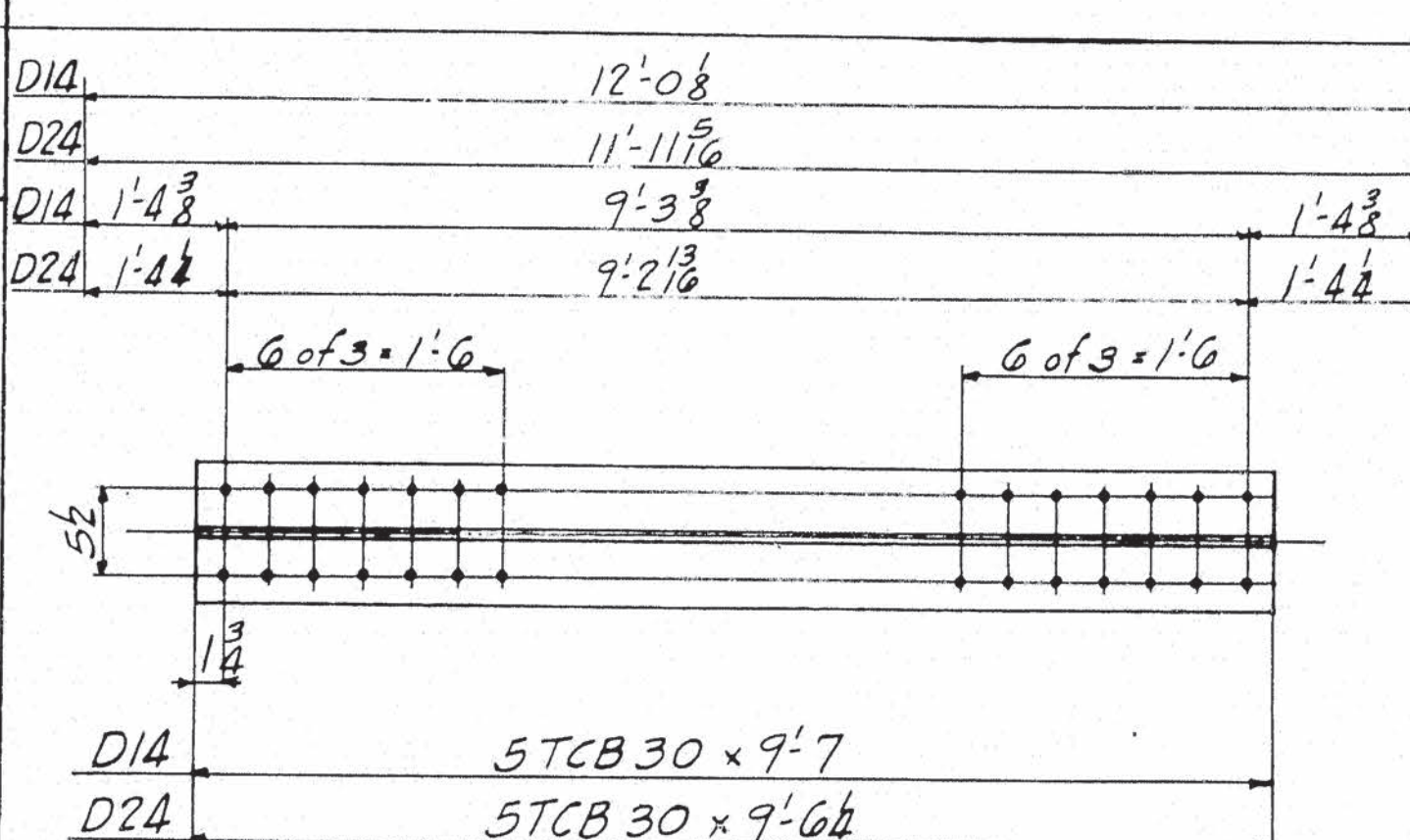
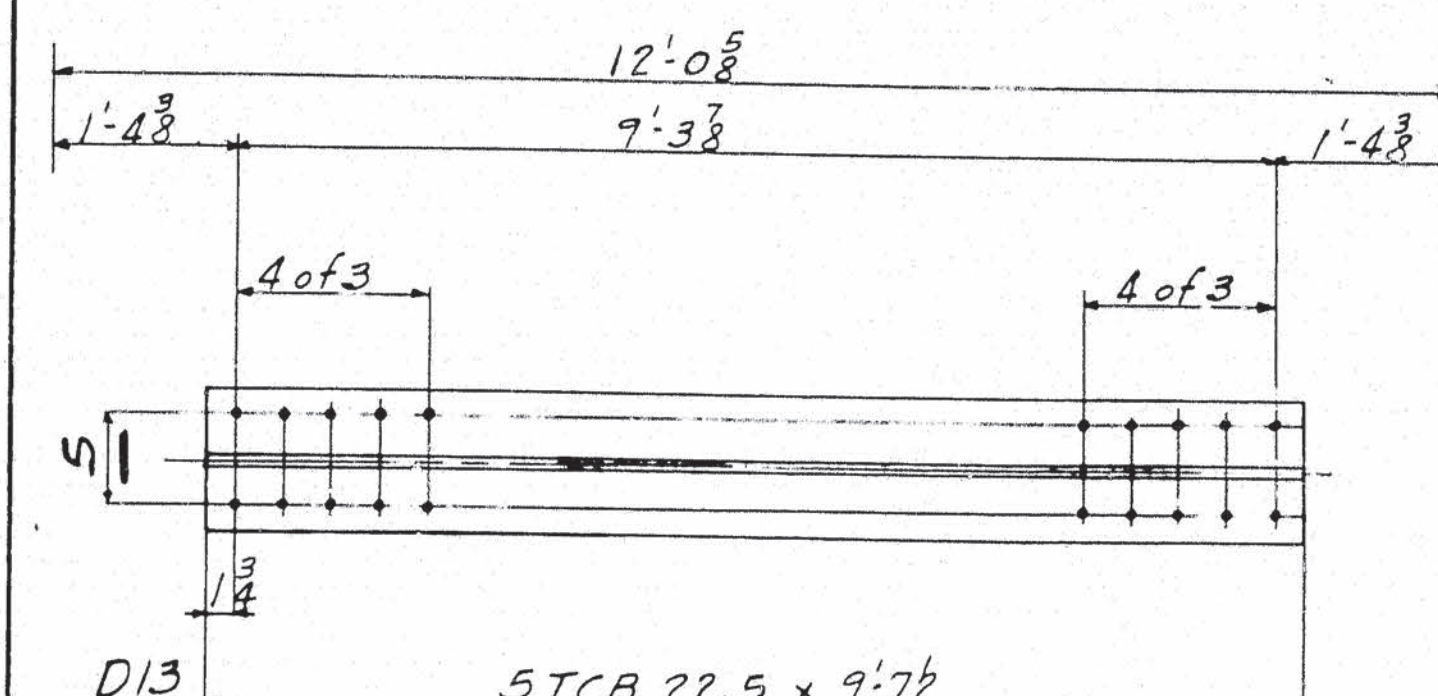
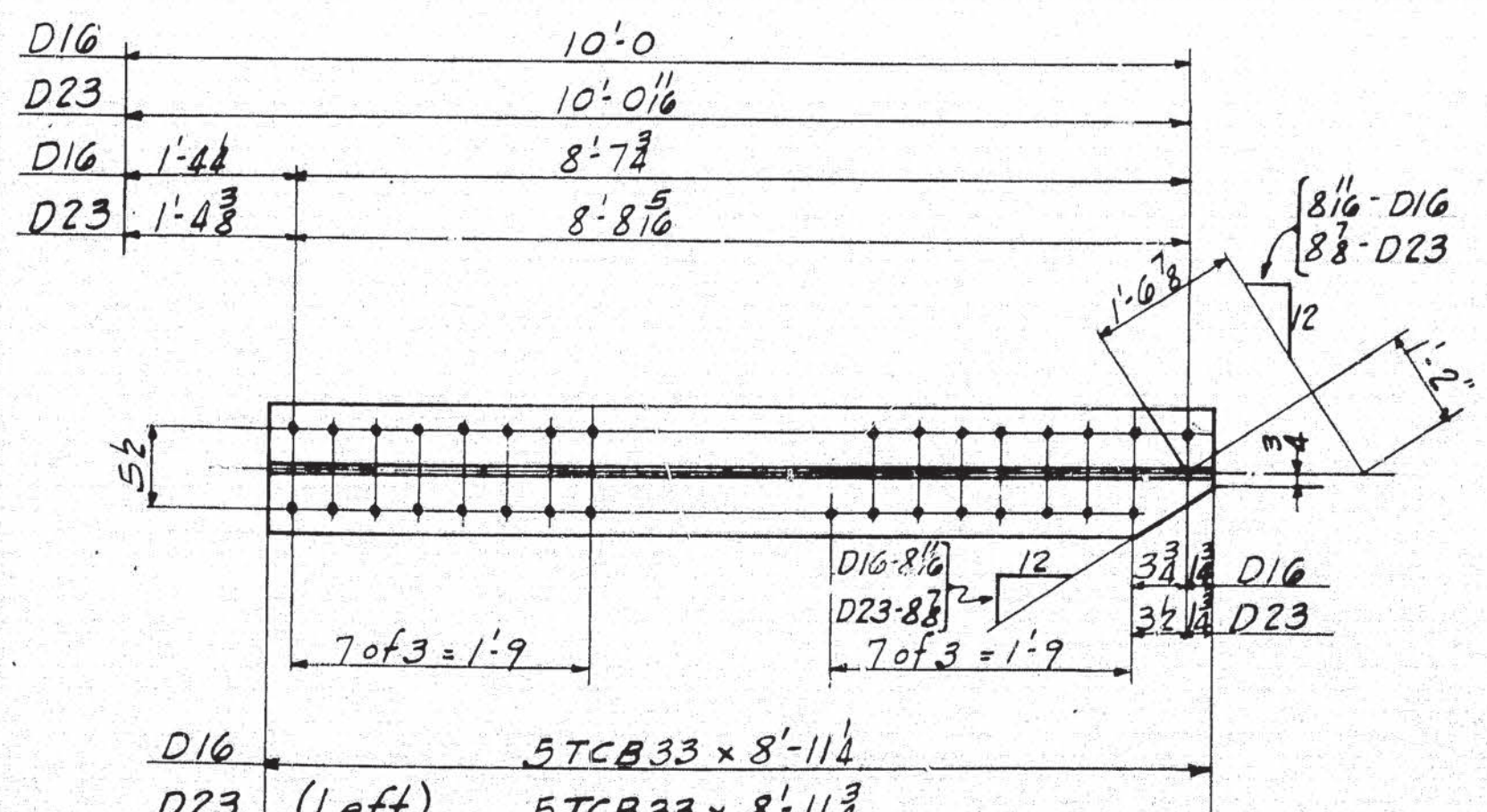
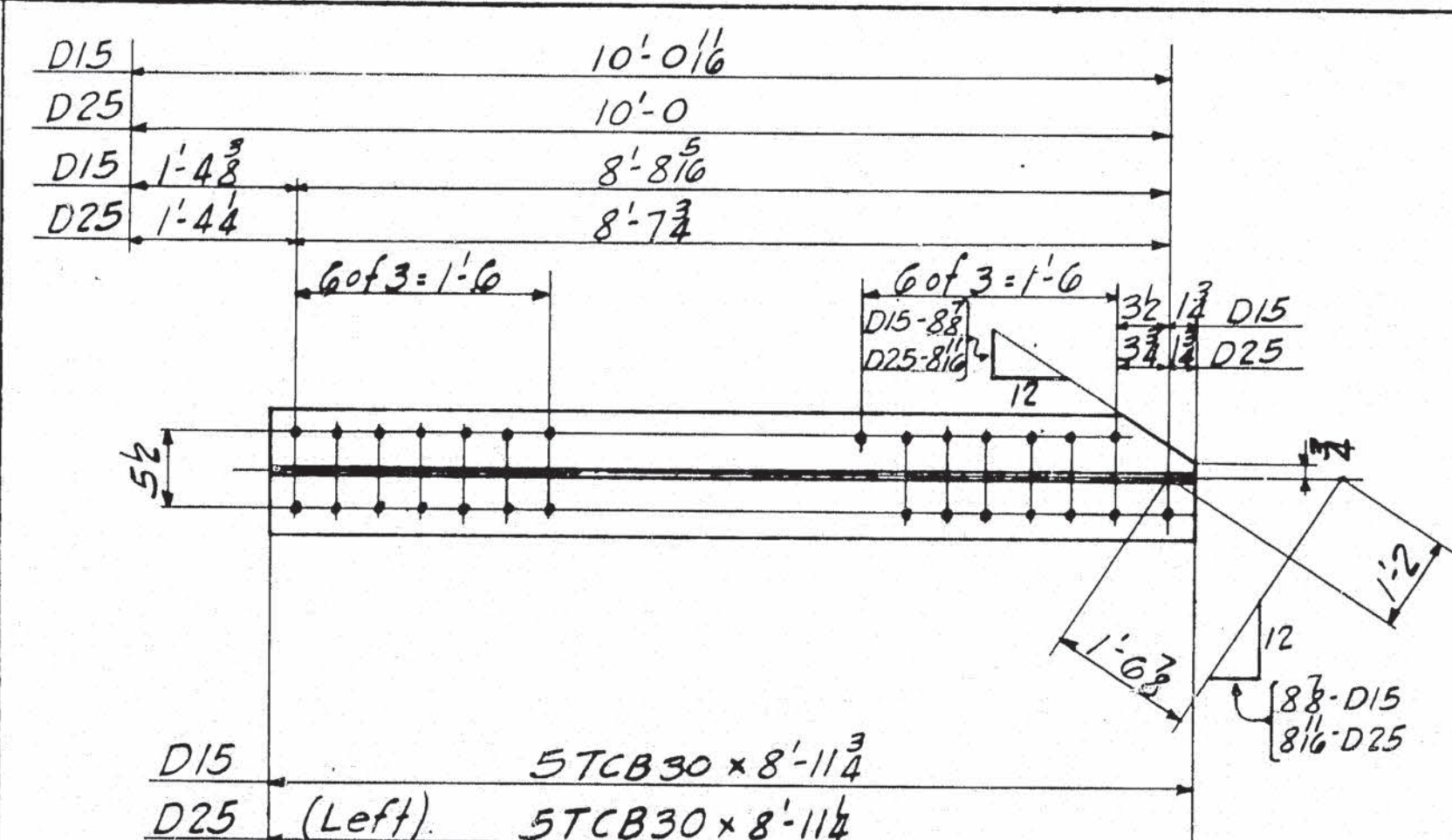
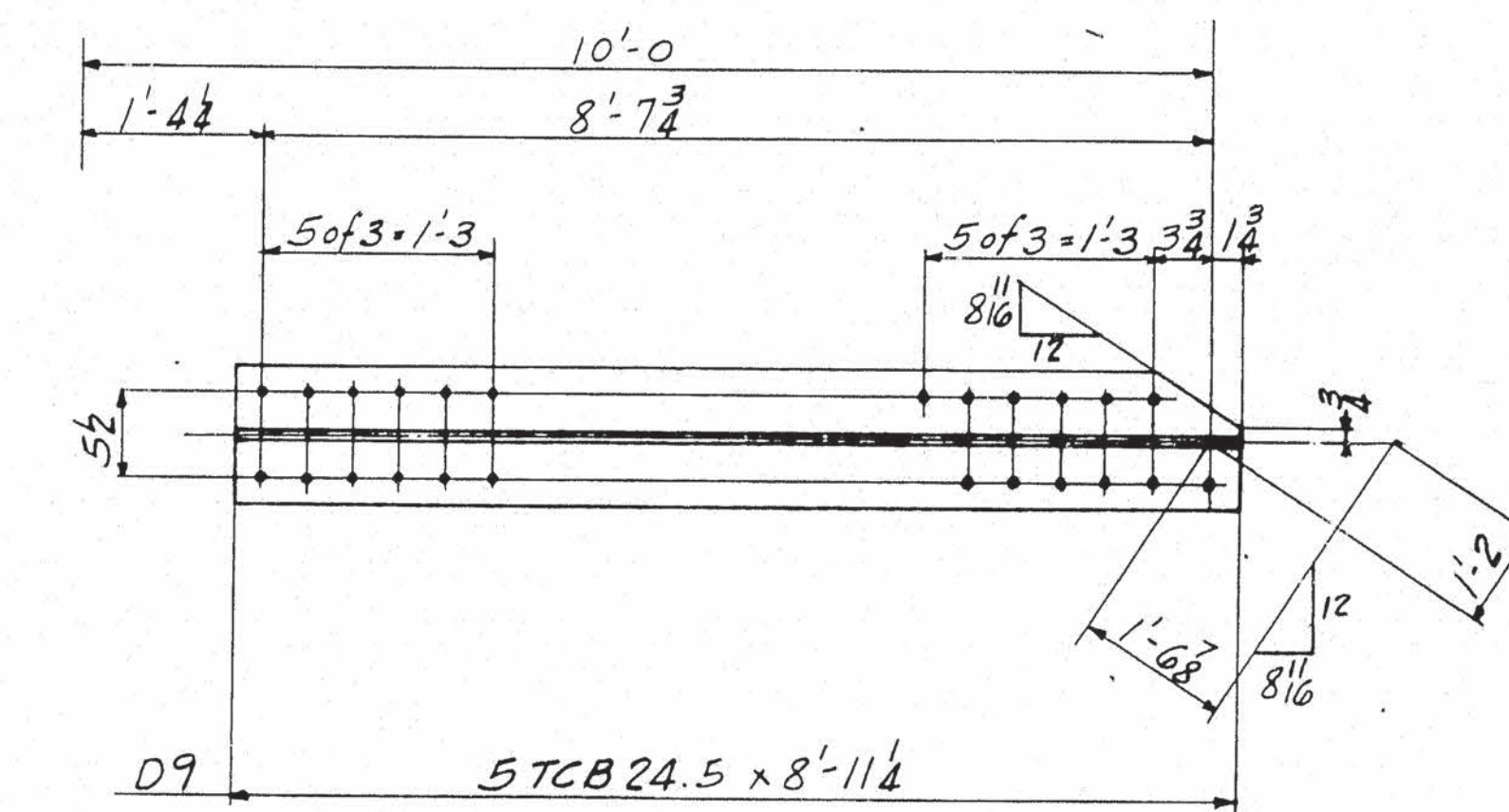
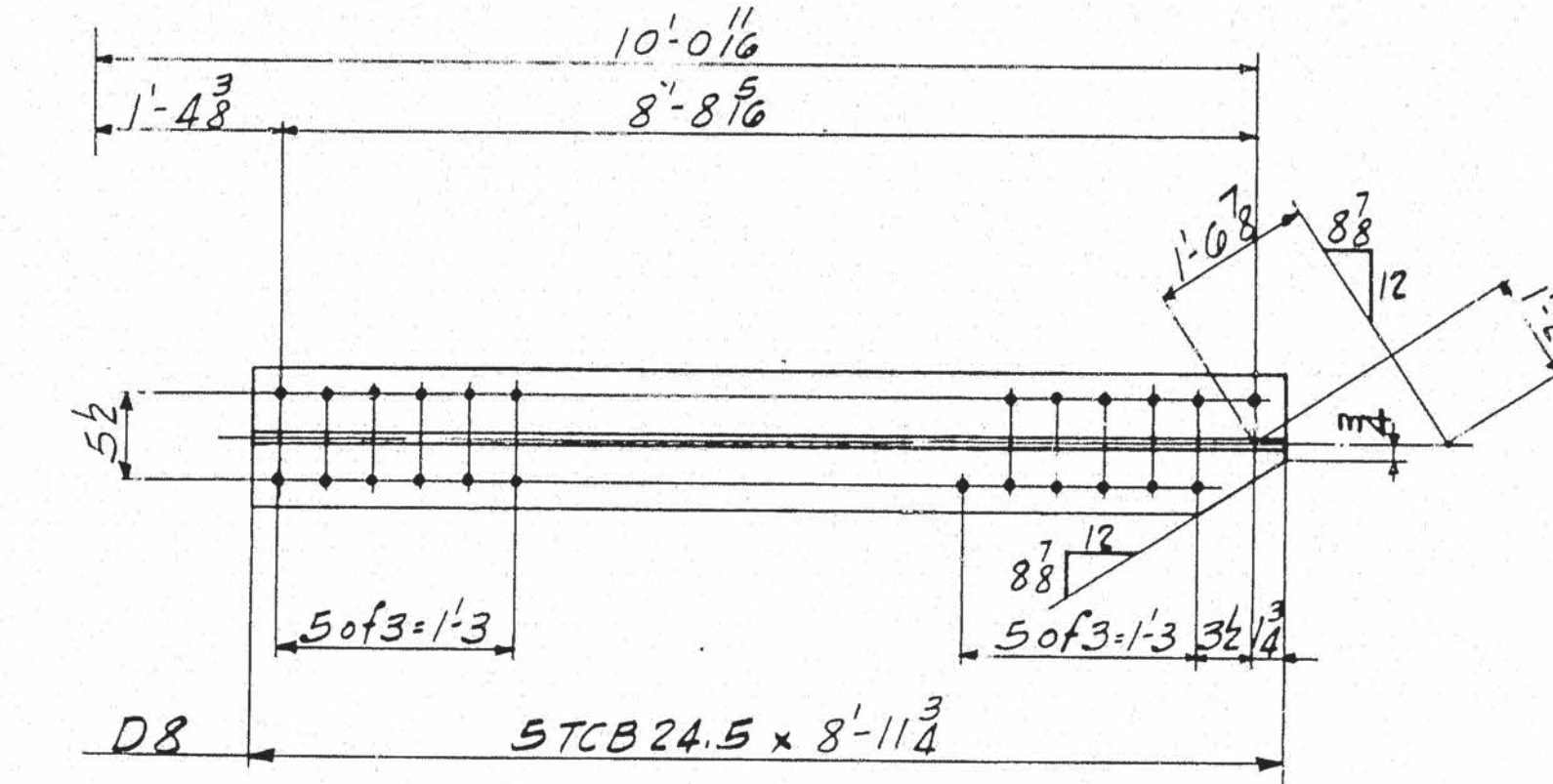
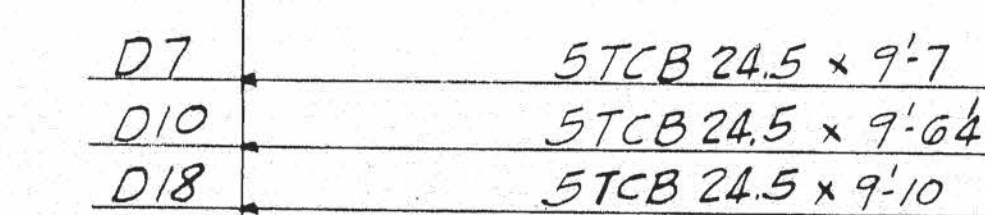
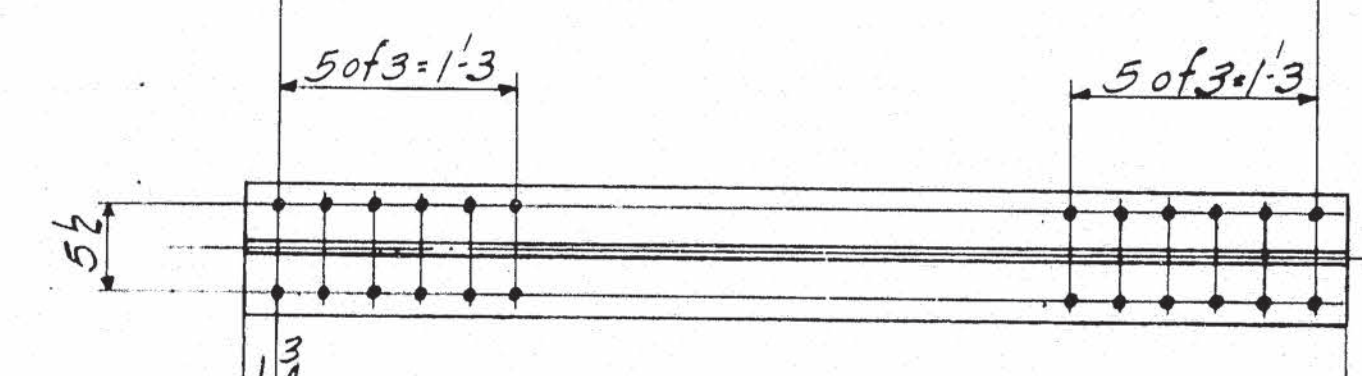
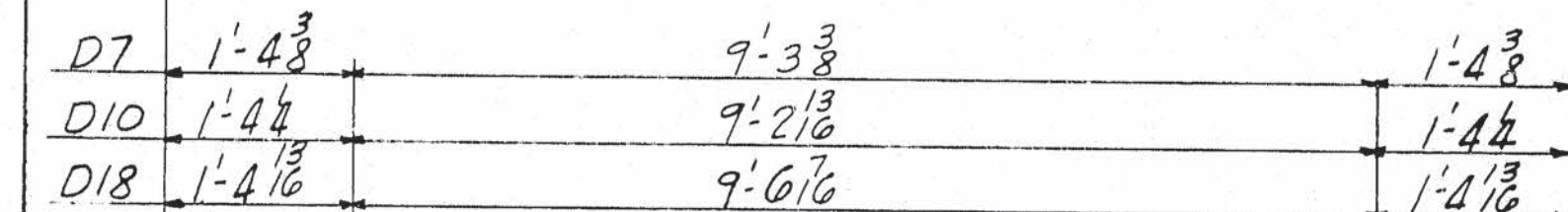
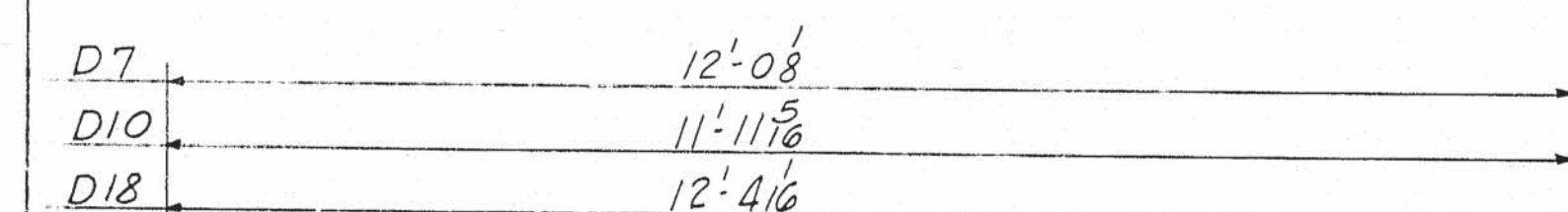
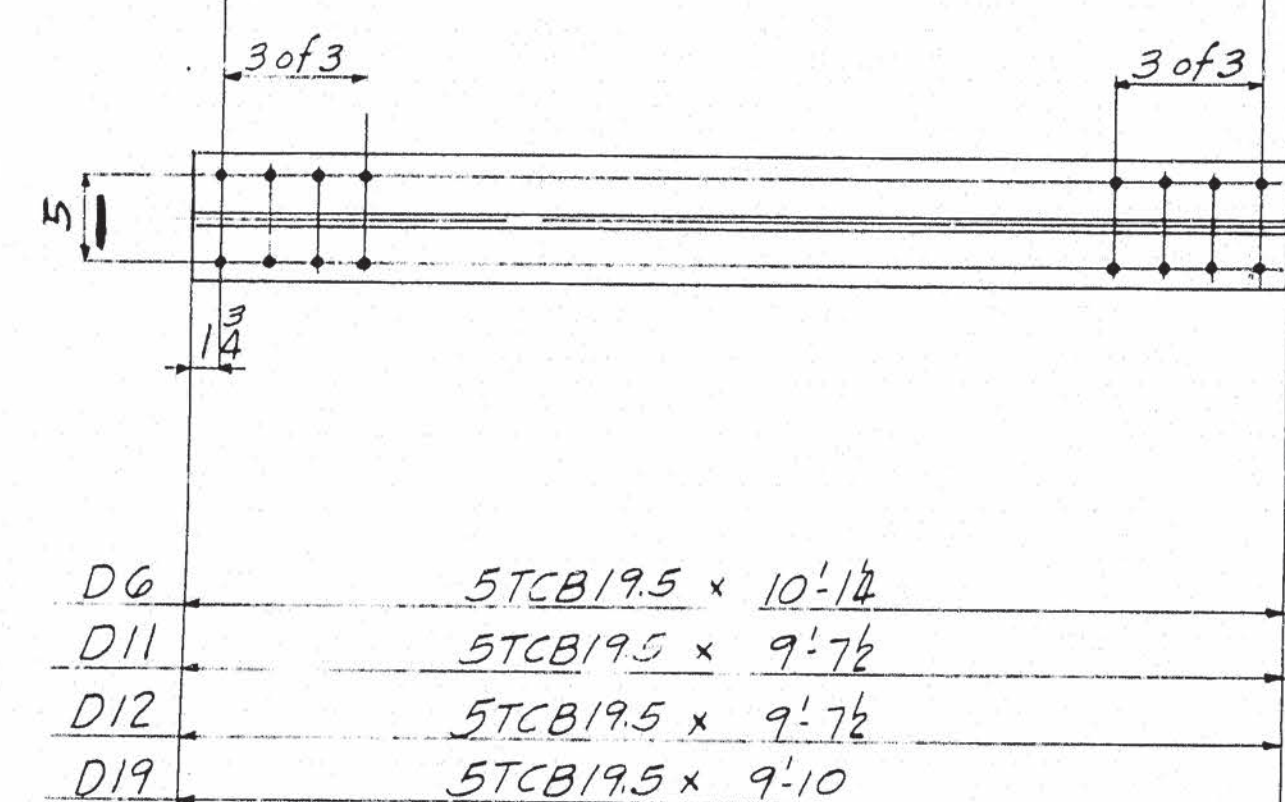
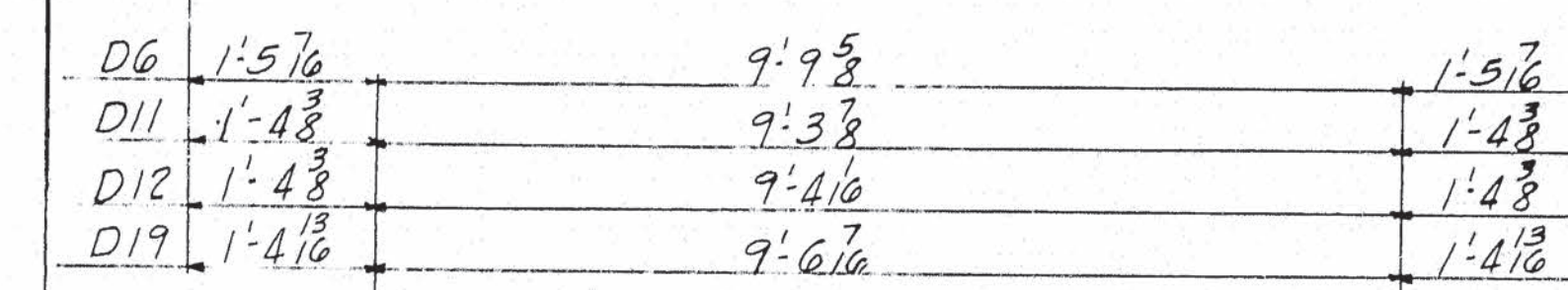
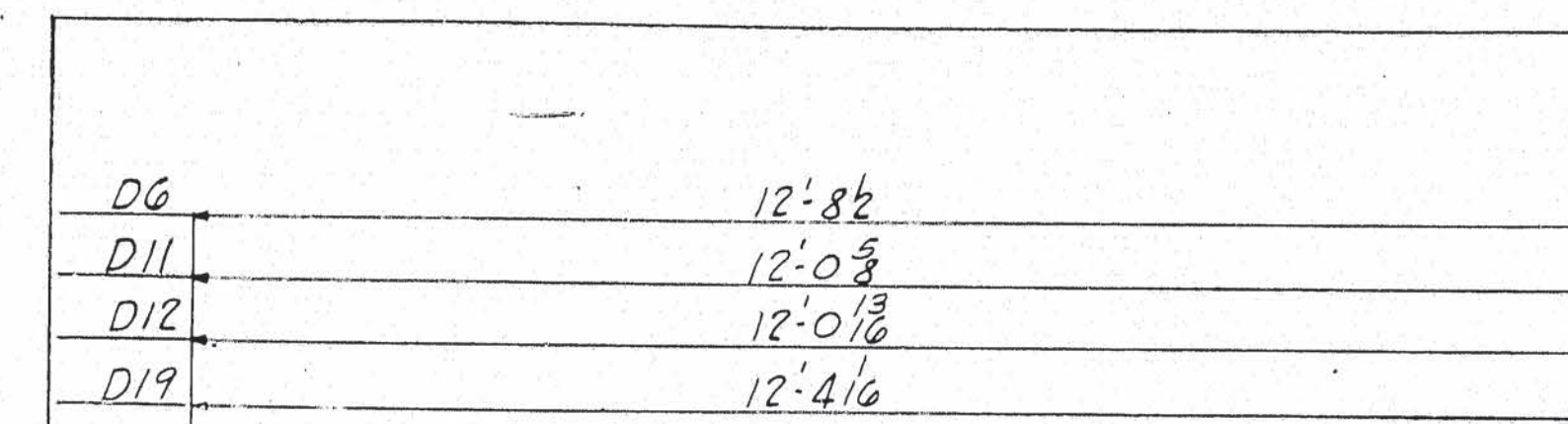

AMERICAN BRIDGE

UNITED STATES STEEL COMPANY

LINE	ITEM	SHAPE	LENGTH	ASSEMBLY MARK	REMARKS	ORDERED	CALCULATED
						ITEM	WEIGHT
1							
2							
3							
4							
5							
6							
7							
8							
9							
10							
11							
12							
13							
14							
15							
16							
17							
18							
19							
20							
21							
22							
23							
24							
25							
26							
27							
28							
29							
30							
31							
32							
33							
34							
35							
36							
37							
38							
39							
40							
41							
42							
43							
44							
45							
46							
47							
48							
49							
50							
51							
52							
53							
54							
55							
56							
57							
58							
59							
60							
61							
62							
63							
64							
65							
66							
67							

DIVISIONS

5 4 3 2 1

1 2 3 4 5

6 7 8 9 10

11 12 13 14 15

16 17 18 19 20

21 22 23 24 25

26 27 28 29 30

31 32 33 34 35

36 37 38 39 40

41 42 43 44 45

46 47 48 49 50

51 52 53 54 55

56 57 58 59 60

61 62 63 64 65

66 67 68 69 70

71 72 73 74 75

76 77 78 79 80

81 82 83 84 85

86 87 88 89 90

91 92 93 94 95

96 97 98 99 100

101 102 103 104 105

106 107 108 109 110

111 112 113 114 115

116 117 118 119 120

121 122 123 124 125

126 127 128 129 130

131 132 133 134 135

136 137 138 139 140

141 142 143 144 145

146 147 148 149 150

151 152 153 154 155

156 157 158 159 160

161 162 163 164 165

166 167 168 169 170

171 172 173 174 175

176 177 178 179 180

181 182 183 184 185

186 187 188 189 190

191 192 193 194 195

196 197 198 199 200

201 202 203 204 205

206 207 208 209 210

211 212 213 214 215

216 217 218 219 220

221 222 223 224 225

226 227 228 229 230

231 232 233 234 235

236 237 238 239 240

241 242 243 244 245

246 247 248 249 250

251 252 253 254 255

256 257 258 259 260

261 262 263 264 265

266 267 268 269 270

271 272 273 274 275

276 277 278 279 280

281 282 283 284 285

286 287 288 289 290

291 292 293 294 295

296 297 298 299 300

301 302 303 304 305

306 307 308 309 310

311 312 313 314 315

316 317 318 319 320

321 322 323 324 325

326 327 328 329 330

331 332 333 334 335

336 337 338 339 340

341 342 343 344 345

346 347 348 349 350

351 352 353 354 355

356 357 358 359 360

361 362 363 364 365

366 367 368 369 370

371 372 373 374 375

376 377 378 379 380

381 382 383 384 385

386 387 388 389 390

391 392 393 394 395

396 397 398 399 400

401 402 403 404 405

406 407 408 409 410

411 412 413 414 415

416 417 418 419 420

421 422 423 424 425

426 427 428 429 430

431 432 433 434 435

436 437 438 439 440

441 442 443 444 445

446 447 448 449 450

451 452 453 454 455

456 457 458 459 460

461 462 463 464 465

466 467 468 469 470

471 472 473 474 475

476 477 478 479 480

481 482 483 484 485

486 487 488 489 490

491 492 493 494 495

496 497 498 499 500

501 502 503 504 505

506 507 508 509 510

511 512 513 514 515

516 517 518 519 520

521 522 523 524 525

526 527 528 529 530

531 532 533 534 535

536 537 538 539 540

541 542 543 544 545

546 547 548 549 550

551 552 553 554 555

556 557 558 559 560

561 562 563 564 565

566 567 568 569 570

571 572 573 574 575

576 577 578 579 580

581 582 583 584 585

586 587 588 589 590

591 592 593 594 595

596 597 598 599 600

601 602 603 604 605

606 607 608 609 610

611 612 613 614 615

616 617 618 619 620

621 622 623 624 625

626 627 628 629 630

631 632 633 634 635

636 637 638 639 640

641 642 643 644 645

646 647 648 649 650

651 652 653 654 655

656 657 658 659 660

661 662 663 664 665

666 667 668 669 670

671 672 673 674 675

676 677 678 679 680

681 682 683 684 685

686 687 688 689 690

691 692 693 694 695

696 697 698 699 700

701 702 703 704 705

706 707 708 709 710

711 712 713 714 715

716 717 718 719 720

721 722 723 724 725

726 727 728 729 730

731 732 733 734 735

736 737 738 739 740

741 742 743 744 745

746 747 748 749 750

751 752 753 754 755

756 757 758 759 760

761 762 763 764 765

766 767 768 769 770

771 772 773 774 775

776 777 778 779 780

781 782 783 784 785

786 787 788 789 790

791 792 793 794 795

796 797 798 799 800

801 802 803 804 805

806 807 808 809 810

811 812 813 814 815

816 817 818 819 820

821 822 823 824 825

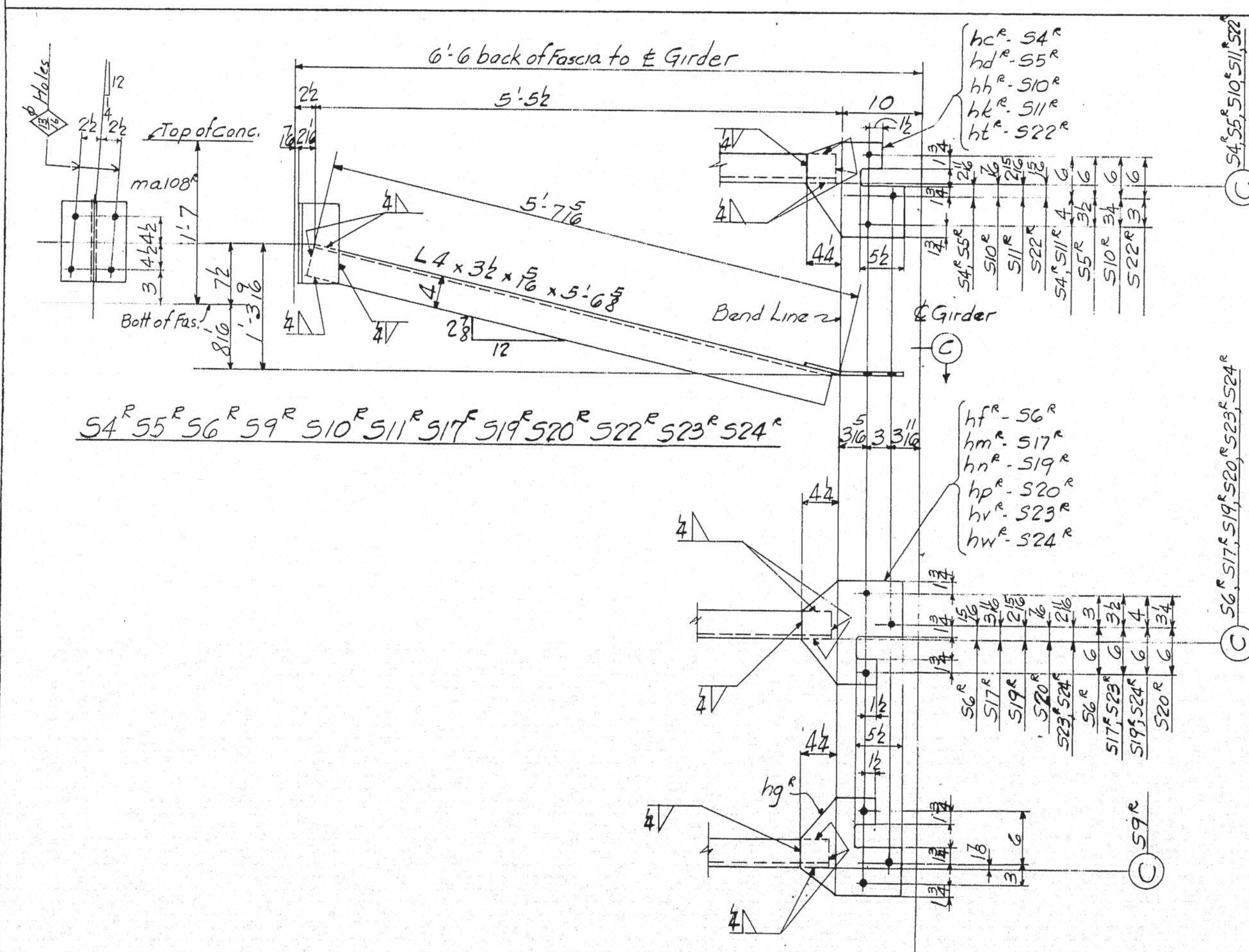

Paint: Yes, except as noted
Shop Contact Surfaces: No

F		DRAWINGS MADE AT <u>TRENTON</u>	PLANT
E		WORK FABRICATED AT <u>AMBRIDGE</u>	PLANT
D		IN CHARGE OF <u>EBMARKS</u>	
C	38-54	DRAW. MADE BY <u>PER</u>	DATE <u>7-30-53</u>
B	2-25-54	DRAW. CHECKED BY <u>W. S. PEY</u>	DATE <u>2-15-54</u>
X	2-23-54	ORDER No.	SHEET No.
	REVISIONS	<u>24150</u>	<u>108</u>

LINE	ITEM	QTY	UNIT	PRICE	TOTAL
1					
2					
3					
4					
5					
6					
7					
8					
9					
10					
11					
12					
13					
14					
15					
16					
17					
18					
19					
20					
21					
22					
23					
24					
25					
26					
27					
28					
29					
30					
31					
32					
33					
34					
35					
36					
37					
38					
39					
40					
41					
42					
43					
44					
45					
46					
47					
48					
49					
50					
51					
52					
53					
54					
55					
56					
57					
58					
59					
60					
61					
62					
63					
64					
65					
66					
67					
68					
69					
70					
71					
72					
73					
74					
75					
76					
77					
78					
79					
80					
81					
82					
83					
84					
85					
86					
87					
88					
89					
90					
91					
92					
93					
94					
95					
96					
97					
98					
99					
100					

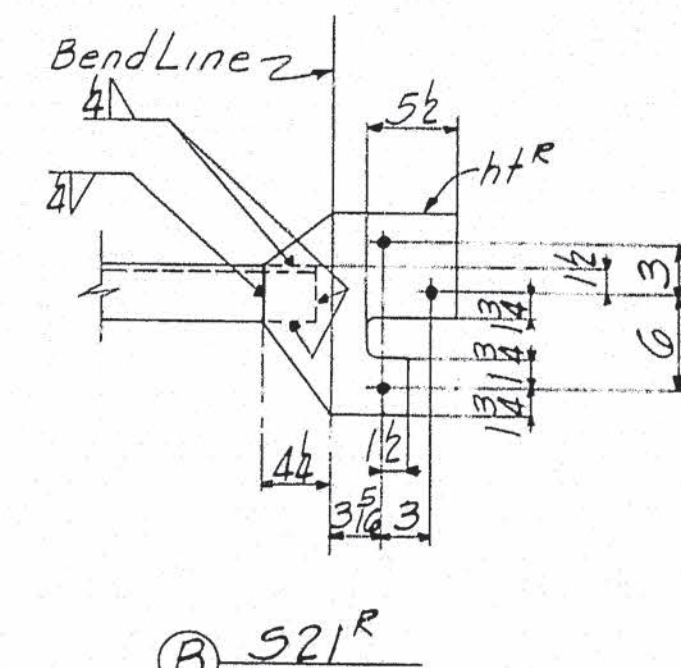
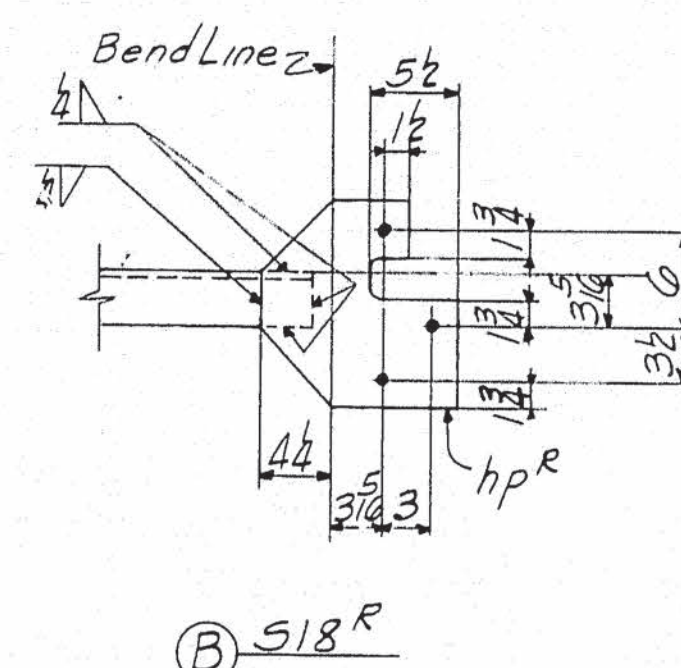
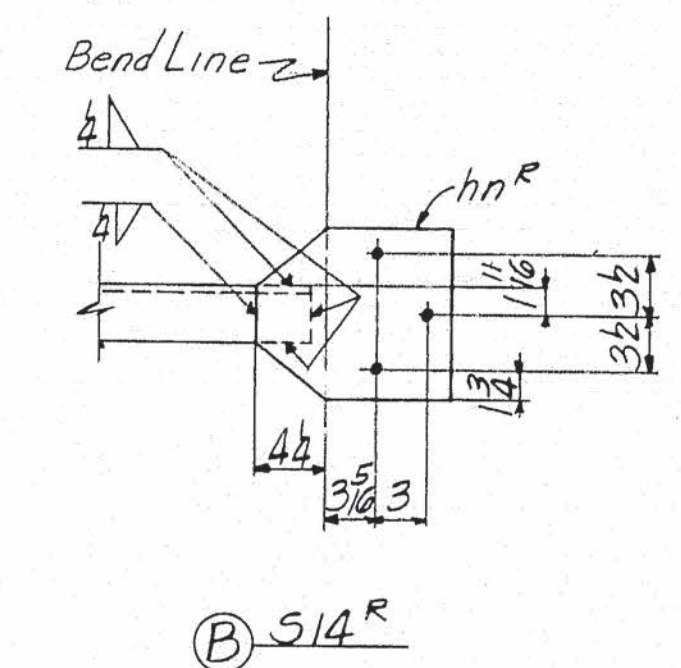
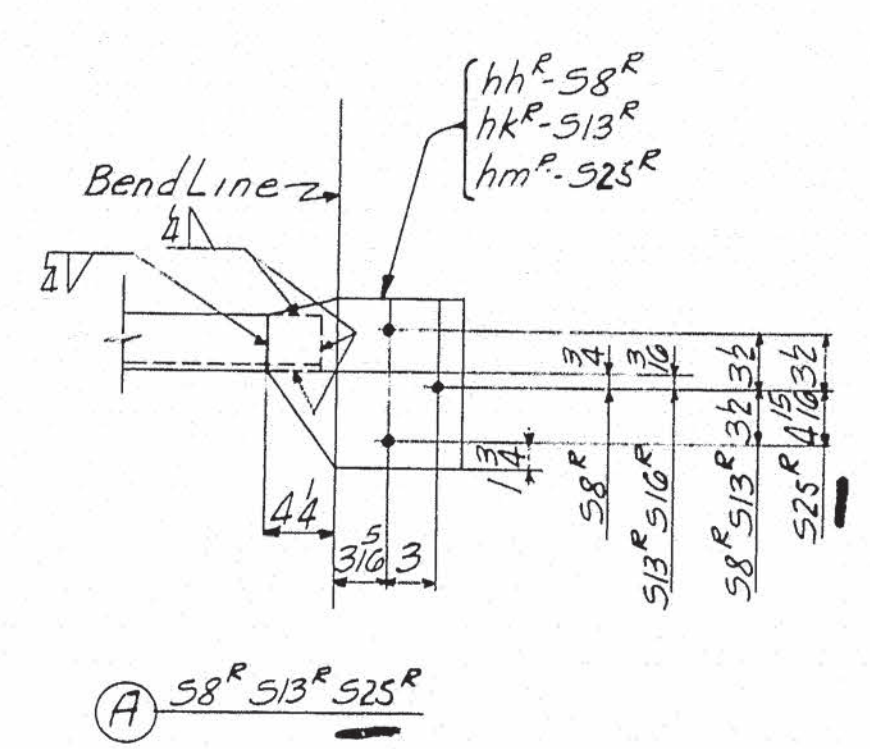
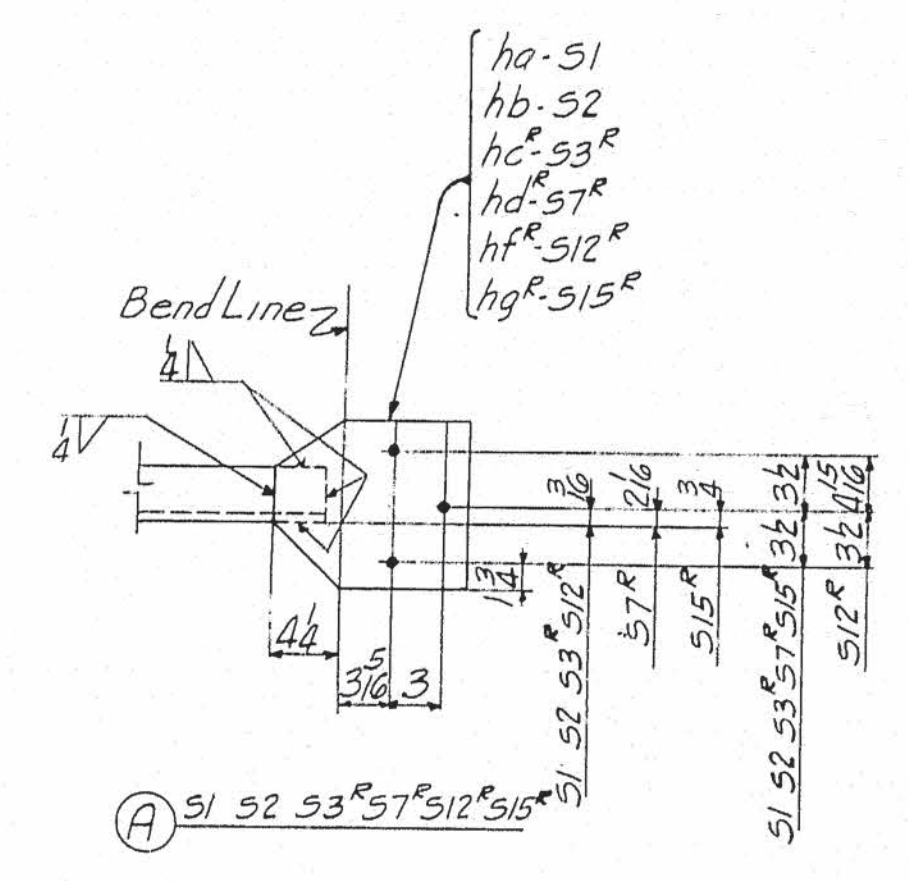
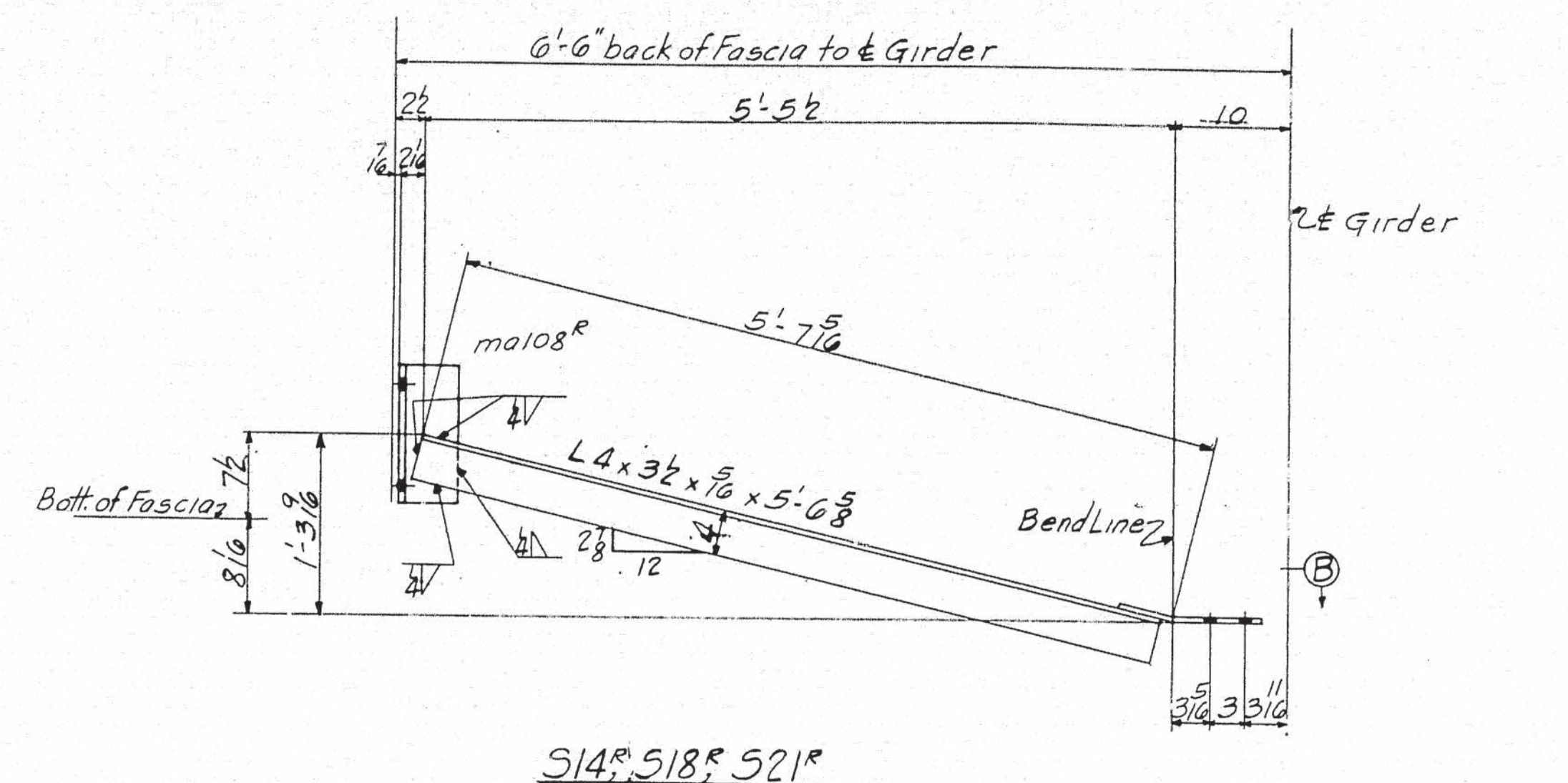
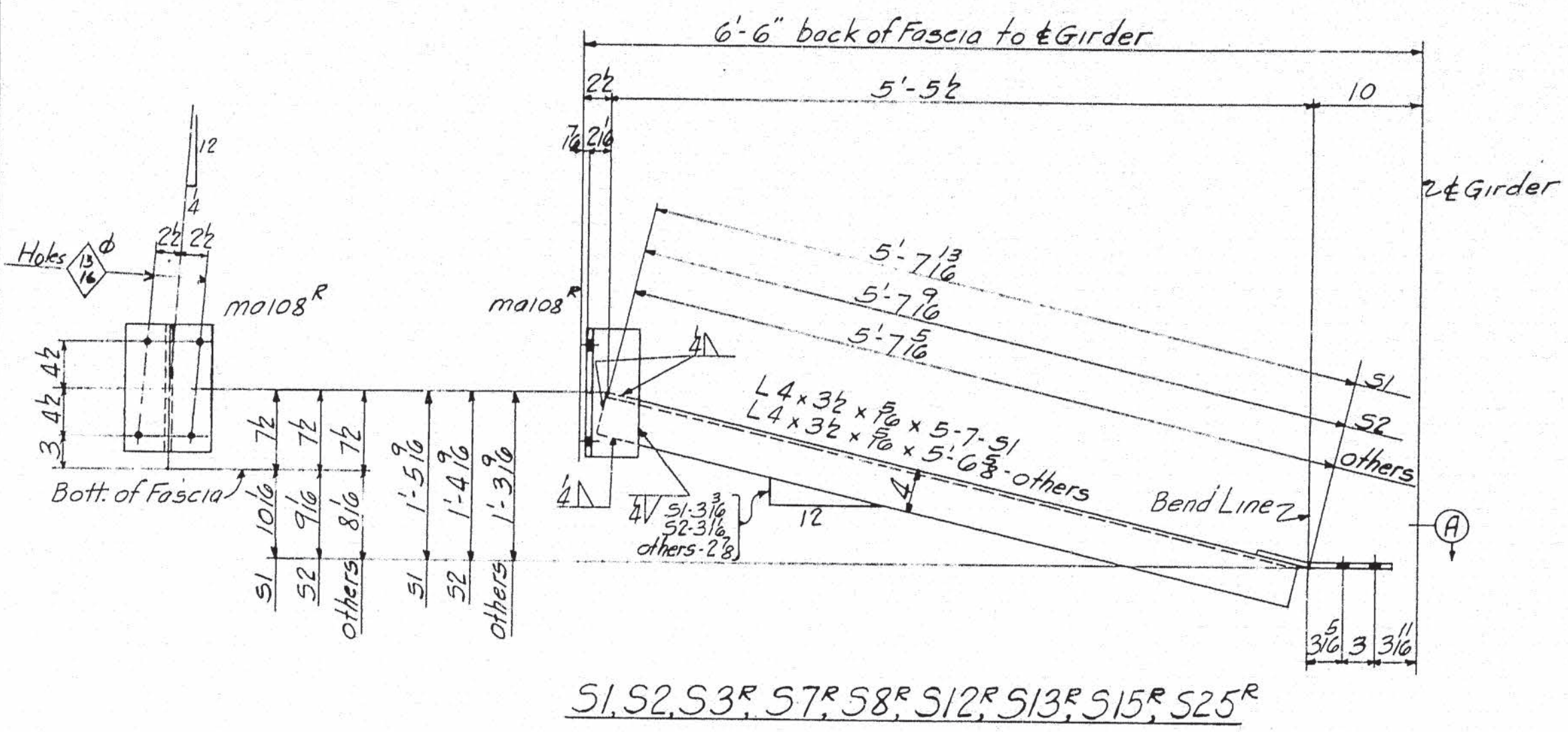

AMERICAN BRIDGE COMPANY									
LINE	ITEM	QTY	UNIT	PRICE	TOTAL	REMARKS	ORDERED	ITEM	CALCULATED
1									
2									
3									
4									
5									
6									
7									
8									
9									
10									
11									
12									
13									
14									
15									
16									
17									
18									
19									
20									
21									
22									
23									
24									
25									
26									
27									
28									
29									
30									
31									
32									
33									
34									
35									
36									
37									
38									
39									
40									
41									
42									
43									
44									
45									
46									
47									
48									
49									
50									
51									
52									
53									
54									
55									
56									
57									
58									
59									
60									
61									
62									
63									
64									
65									
66									
67									
68									
69									
70									
71									
72									
73									
74									
75									
76									
77									
78									
79									
80									
81									
82									
83									
84									
85									
86									
87									
88									
89									
90									
91									
92									
93									
94									
95									
96									
97									
98									
99									
100									

NOTES:
 SPECIFICATIONS: MAINE STATE HIGHWAY COMMISSION 1945
 and Special Provisions
 MATERIAL: O.H. STEEL A.S.T.M. A7-52T
 HOLES: 1/8" Unless Noted
 PAINT: Yes
 SHOP CONTACT SURFACES: NO

STATE OF MAINE
 STATE HIGHWAY COMMISSION
 BANGOR-BREWER BRIDGE
 OVER PENOBSCOT RIVER
 BANGOR, MAINE

AMERICAN BRIDGE COMPANY
 UNITED STATES STEEL CORPORATION SUBSIDIARY

DRAWINGS MADE AT TRENTON PLANT
 WORK FABRICATED AT AMBRIDGE PLANT
 IN CHARGE OF E.B. MARKS
 DRAW. MADE BY J.H.P. DATE 2-15-54
 DRAW. CHECKED BY P.R.Y. DATE 2-15-54

ORDER No. Q4150 SHEET No. 109

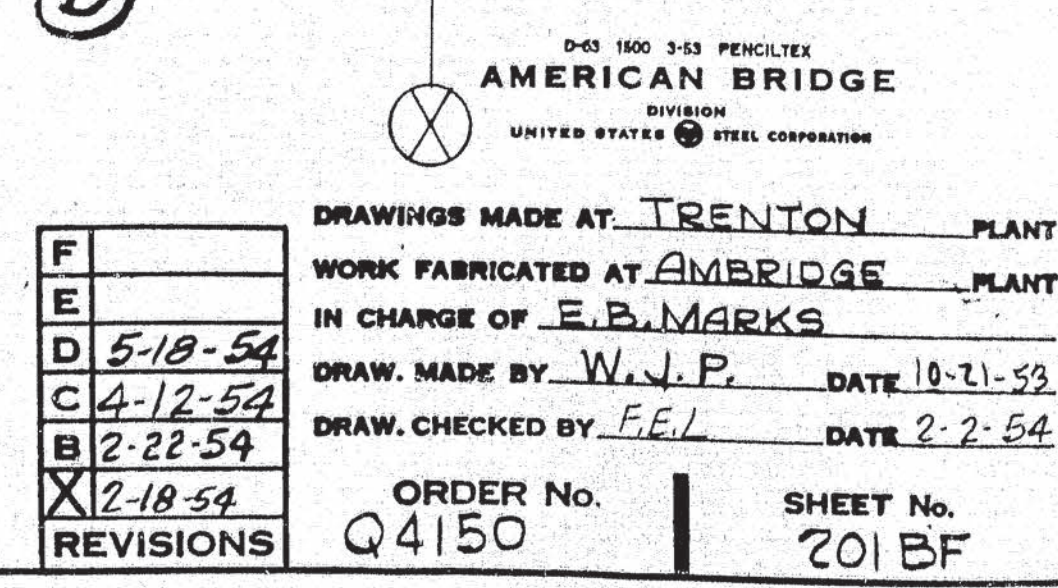

STATE OF MAINE
STATE HIGHWAY COMMISSION
BANGOR-BREWER BRIDGE
PENOBSCOT RIVER
BANGOR, MAINE

F		DRAWINGS MADE AT	TRENTON	PLANT
E		WORK FABRICATED AT	AMBRIDGE	PLANT
D		IN CHARGE OF	E.B. MARKS	
C	5-18-54	DRAW. MADE BY	W.J.N.P.	DATE 10-21-53
B	4-12-54	DRAW. CHECKED BY	FEL	DATE 2-2-54
A	2-22-54			
X	2-18-54			
REVISIONS		ORDER No.	SHEET No.	
		Q4150	201BF	

62-181

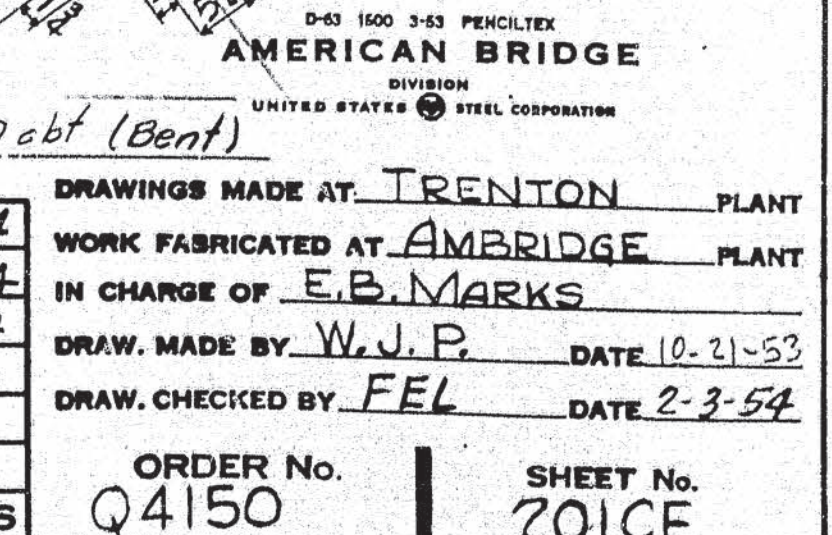

REV	DATE	BY	CHK	DESCRIPTION
1	12-18-54	W.L.P.		AS BUILT
2	12-18-54	W.L.P.		REVISED
3	12-18-54	W.L.P.		REVISED
4	12-18-54	W.L.P.		REVISED
5	12-18-54	W.L.P.		REVISED
6	12-18-54	W.L.P.		REVISED
7	12-18-54	W.L.P.		REVISED
8	12-18-54	W.L.P.		REVISED
9	12-18-54	W.L.P.		REVISED
10	12-18-54	W.L.P.		REVISED
11	12-18-54	W.L.P.		REVISED
12	12-18-54	W.L.P.		REVISED
13	12-18-54	W.L.P.		REVISED
14	12-18-54	W.L.P.		REVISED
15	12-18-54	W.L.P.		REVISED
16	12-18-54	W.L.P.		REVISED
17	12-18-54	W.L.P.		REVISED
18	12-18-54	W.L.P.		REVISED
19	12-18-54	W.L.P.		REVISED
20	12-18-54	W.L.P.		REVISED
21	12-18-54	W.L.P.		REVISED
22	12-18-54	W.L.P.		REVISED
23	12-18-54	W.L.P.		REVISED
24	12-18-54	W.L.P.		REVISED
25	12-18-54	W.L.P.		REVISED
26	12-18-54	W.L.P.		REVISED
27	12-18-54	W.L.P.		REVISED
28	12-18-54	W.L.P.		REVISED
29	12-18-54	W.L.P.		REVISED
30	12-18-54	W.L.P.		REVISED
31	12-18-54	W.L.P.		REVISED
32	12-18-54	W.L.P.		REVISED
33	12-18-54	W.L.P.		REVISED
34	12-18-54	W.L.P.		REVISED
35	12-18-54	W.L.P.		REVISED
36	12-18-54	W.L.P.		REVISED
37	12-18-54	W.L.P.		REVISED
38	12-18-54	W.L.P.		REVISED
39	12-18-54	W.L.P.		REVISED
40	12-18-54	W.L.P.		REVISED
41	12-18-54	W.L.P.		REVISED
42	12-18-54	W.L.P.		REVISED
43	12-18-54	W.L.P.		REVISED
44	12-18-54	W.L.P.		REVISED
45	12-18-54	W.L.P.		REVISED
46	12-18-54	W.L.P.		REVISED
47	12-18-54	W.L.P.		REVISED
48	12-18-54	W.L.P.		REVISED
49	12-18-54	W.L.P.		REVISED
50	12-18-54	W.L.P.		REVISED
51	12-18-54	W.L.P.		REVISED
52	12-18-54	W.L.P.		REVISED
53	12-18-54	W.L.P.		REVISED
54	12-18-54	W.L.P.		REVISED
55	12-18-54	W.L.P.		REVISED
56	12-18-54	W.L.P.		REVISED
57	12-18-54	W.L.P.		REVISED
58	12-18-54	W.L.P.		REVISED
59	12-18-54	W.L.P.		REVISED
60	12-18-54	W.L.P.		REVISED
61	12-18-54	W.L.P.		REVISED
62	12-18-54	W.L.P.		REVISED
63	12-18-54	W.L.P.		REVISED
64	12-18-54	W.L.P.		REVISED
65	12-18-54	W.L.P.		REVISED
66	12-18-54	W.L.P.		REVISED
67	12-18-54	W.L.P.		REVISED
68	12-18-54	W.L.P.		REVISED
69	12-18-54	W.L.P.		REVISED
70	12-18-54	W.L.P.		REVISED
71	12-18-54	W.L.P.		REVISED
72	12-18-54	W.L.P.		REVISED
73	12-18-54	W.L.P.		REVISED
74	12-18-54	W.L.P.		REVISED
75	12-18-54	W.L.P.		REVISED
76	12-18-54	W.L.P.		REVISED
77	12-18-54	W.L.P.		REVISED
78	12-18-54	W.L.P.		REVISED
79	12-18-54	W.L.P.		REVISED
80	12-18-54	W.L.P.		REVISED
81	12-18-54	W.L.P.		REVISED
82	12-18-54	W.L.P.		REVISED
83	12-18-54	W.L.P.		REVISED
84	12-18-54	W.L.P.		REVISED
85	12-18-54	W.L.P.		REVISED
86	12-18-54	W.L.P.		REVISED
87	12-18-54	W.L.P.		REVISED
88	12-18-54	W.L.P.		REVISED
89	12-18-54	W.L.P.		REVISED
90	12-18-54	W.L.P.		REVISED
91	12-18-54	W.L.P.		REVISED
92	12-18-54	W.L.P.		REVISED
93	12-18-54	W.L.P.		REVISED
94	12-18-54	W.L.P.		REVISED
95	12-18-54	W.L.P.		REVISED
96	12-18-54	W.L.P.		REVISED
97	12-18-54	W.L.P.		REVISED
98	12-18-54	W.L.P.		REVISED
99	12-18-54	W.L.P.		REVISED
100	12-18-54	W.L.P.		REVISED

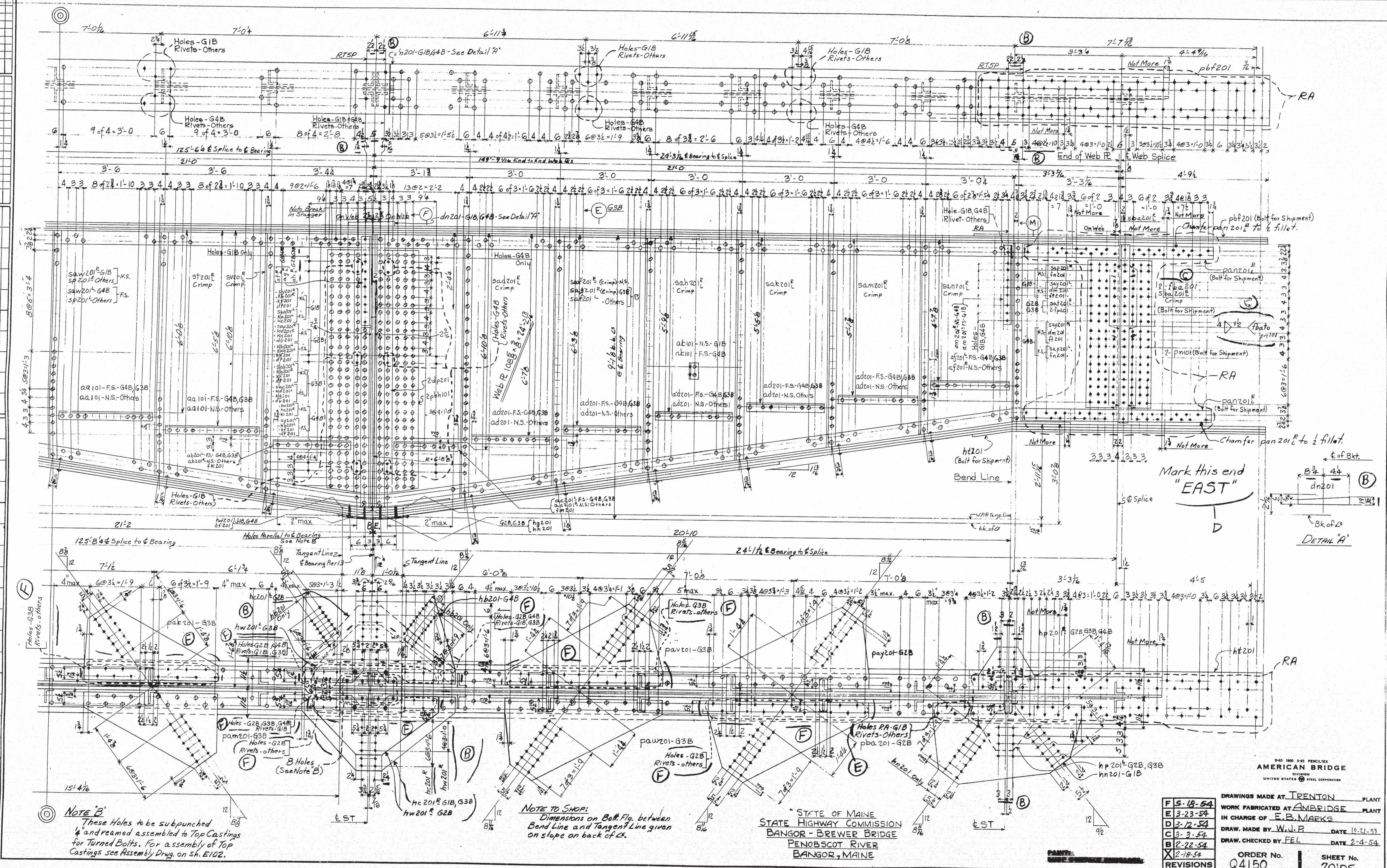

DRAWINGS MADE AT TRENTON PLANT	
WORK FABRICATED AT AMBRIDGE PLANT	
IN CHARGE OF E.B. MARKS	
DRAW. MADE BY W.L.P.	DATE 12-18-54
DRAW. CHECKED BY FEL	DATE 2-4-54
ORDER No. Q4150	SHEET No. 201DF
62-1B3	